

**TECHNICAL MANUAL**

**ORGANIZATIONAL, DIRECT SUPPORT AND  
GENERAL SUPPORT MAINTENANCE  
REPAIR PARTS AND SPECIAL TOOLS LIST  
(INCLUDING DEPOT MAINTENANCE REPAIR PARTS  
AND SPECIAL TOOLS)**

**FOR**

**TOPOGRAPHIC SUPPORT SYSTEM  
PRESS SECTION  
MODEL NO. TEAD-TSS-21  
NSN 3610-01-105-1744**

**Approved for public release; distribution unlimited.**

---

**HEADQUARTERS, DEPARTMENT OF THE ARMY  
20 OCTOBER 1987**

CHANGE

NO. 2

HEADQUARTERS  
DEPARTMENT OF THE ARMY  
WASHINGTON, D.C., 30 JUNE 1993

Organizational, Direct Support and General Support Maintenance  
Repair Parts and Special Tools List  
(Including Depot Maintenance Repair Parts and Special Tools)  
for  
TOPOGRAPHIC SUPPORT SYSTEM  
PRESS SECTION  
MODEL NO. TEAD-TSS-21  
NSN 3610-01-105-1744

DISTRIBUTION STATEMENT A: Approved for public release; distribution is unlimited.

TM 5-3610-287-24P, 20 October 1987, is changed as follows:

1. Remove and insert pages as indicated below. New or changed text material is indicated by a vertical bar in the margin. An illustration change is indicated by a miniature pointing hand.

Remove pages  
i and ii  
37-1 and Figure 38  
I-15 and I-16  
I-31 and I-32

Insert pages  
i and ii  
37-1 and Figure 38  
I-15 and I-16  
I-31 and I-32

2. Retain this sheet in front of manual for reference purposes.

By Order of the Secretary of the Army:

Official:

MILTON H. HAMILTON  
Administrative Assistant to the  
Secretary of the Army  
04367

GORDON R. SULLIVAN  
General, United States Army  
Chief of Staff

DISTRIBUTION:

To be distributed in accordance with DA Form 12-25-E, block No. 2376, requirements for TM 5-3610-287-24P.

CHANGE  
NO. 1

HEADQUARTERS  
DEPARTMENT OF THE ARMY  
WASHINGTON, D.C., 3 JULY 1992

Organizational, Direct Support and General Support Maintenance  
Repair Parts and Special Tools List  
(Including Depot Maintenance Repair Parts  
and Special Tools List)  
for

**TOPOGRAPHIC SUPPORT SYSTEM  
PRESS SECTION  
MODEL NO. TEAD-TSS-21  
NSN 361-01-105-1744**

Approved for public release; Distribution is unlimited

TM 5-3610-287-24P, 20 October 1987 is changed as follows:

1. Remove and insert pages as indicated below. New or changed text material is indicated by a vertical bar in the margin. An illustration change is indicated by a miniature pointing hand.

Remove pages

5-1 and Fig. 6  
----  
1-1 through 1-4  
1-7 and 1-8  
1-11 and 1-12  
1-19 through 1-22

Insert pages

5-1 and Fig. 5A  
5A-1 and Fig. 6  
1-1 through 1-4  
1-7 and 1-8  
1-11 and 1-12  
1-19 through 1-22

2. Retain this sheet in front of manual for reference purposes.

**By Order of the Secretary of the Army:**

Official:

MILTON H. HAMILTON  
Administrative Assistant to the  
Secretary of the Army  
01912

GORDON R. SULLIVAN  
General, United States Army  
Chief of Staff

**DISTRIBUTION:**

To be distributed in accordance with DA Form 12-25E, (qty rqr block No. 2376).

Organizational, Direct Support, and General Support Maintenance  
Repair Parts and Special Tools List  
(Including Depot Maintenance Repair Parts and Special Tools)  
FOR  
TOPOGRAPHIC SUPPORT SYSTEM, PRESS SECTION  
MODEL NO. TEAD-TSS-21  
NSN 3610-01-105-1744  
Current as of 15 September 1987

**REPORTING ERRORS AND RECOMMENDING IMPROVEMENTS**

You can help improve this manual. If you find any mistakes or if you know of a way to improve the procedure, please let us know. Mail your letter or DA Form 2028 (Recommended Changes to Publications and Blank Forms) located in the back of this manual, direct to: Commander, U.S. Army Aviation and Troop Command, ATTN: AMSAT-I-MP, 4300 Goodfellow Boulevard, St. Louis, MO 63120-1798. A reply will be furnished to you.

DISTRIBUTION STATEMENT A: Approved for public release; distribution is unlimited.

TABLE OF CONTENTS

	Page	Illus Figure
Section I.	INTRODUCTION .....	1
Section II.	REPAIR PARTS LIST .....	1-1
Group 00	Press Section	
Group 01	Modified Van Assembly	
	Van Assembly .....	1-1 1
	External Exhaust Fan Housing Assembly .....	2-1 2
	Removable Floor Section Carrier Brackets .....	3-1 3
	Tool Caddy Assembly .....	4-1 4
Group 02	Safety and Support Items	
	Strap and Buckle Assembly with Tool Box .....	5-1 5
	First Aid Kit .....	6-1 6
	Fire Extinguisher .....	7-1 7
	Emergency Light Set .....	8-1 8
	Mirror and Safety Chain.....	9-1 9
	Ground Rod Assembly and Slide Hammer .....	10-1 10
	Solvent Container and Mounting Bracket .....	11-1 11
	Weapons Rack Assembly .....	12-1 12

TABLE OF CONTENTS (CONT)

	Page	Illus Figure
GROUP 02 CONT		
Continuous Delivery Mounting Clips, Brackets, and Key Holder .....	13-1	13
Miscellaneous Support Items .....	14-1	14
GROUP 03		
Ladder Assemblies		
Boarder Ladder Assembly .....	15-1	15
Folding Ladder Support Brackets with Ladder .....	16-1	16
GROUP 04		
Air Conditioner/Heater Installation		
Air Conditioner/Heater .....	17-1	17
Air Conditioner/Heater Mounting Brackets .....	18-1	18
Ventilation Ducts .....	19-1	19
GROUP 05		
Cabinets		
Wall Storage Cabinet .....	20-1	20
Roller Storage Rack .....	21-1	21
Spare Roller Rack Assemblies and Spare Roller Rack Cover .....	22-1	22
Modified Five-Drawer Storage Cabinet .....	23-1	23
Jogging Table Assembly and Feeder Pile Board Storage Rack.....	24-1	24
GTO Cabinet Assembly.....	25-1	25
GROUP 06		
Sink Assembly		
Faucet Assembly .....	26-1	26
Sink Top and Sink Cabinet .....	27-1	27
GROUP 07		
Plumbing		
Water Piping .....	28-1	28
Main Pump .....	29-1	29
Water Tank Assembly .....	30-1	30
Water Box Assembly .....	31-1	31
Water Pump Electrical System .....	32-1	32
Thermometer and Data Plates.....	33-1	33
GROUP 08		
Electrical System		
Telephone Installation .....	34-1	34
Phone Mounting Box .....	35-1	35
Power Entry Panel Assembly .....	36-1	36
Power Monitor Assembly .....	37-1	37
Load Center .....	38-1	38
Blackout Light System .....	39-1	39
Dome Light Assembly .....	40-1	40

TABLE OF CONTENTS (CONT)

		Page	Illus Figure
GROUP 08 CONT	Fluorescent Light .....	41-1	41
	Side Light .....	42-1	42
	ON/OFF Switches .....	43-1	43
	Wall Outlets .....	44-1	44
	Exhaust Fan Assembly .....	45-1	45
	Wall Heater .....	46-1	46
	Curbside Expanding Side Power Cable.....	47-1	47
	Roadside Expanding Side Power Cable.....	48-1	48
	Power Cable Assembly .....	49-1	49
GROUP 09	Printing Press		
	Printing Press and Mounting Hardware .....	50-1	50
GROUP 10	Expandable Body Box		
	Section Body Skin Side Frame .....	51-1	51
	Section Body Skin Roof Assembly .....	52-1	52
	Section Body Skin Rear End Assembly .....	53-1	53
	Section Body Skin Front End Assembly.....	54-1	54
	Expandable Body Box Interior Panel .....	55-1	55
	Inclinometer Assembly .....	56-1	56
	Rear Personnel Door with Door Hinges.....	57-1	57
	Equipment Door with Door Hinges .....	58-1	58
	Curbside Personnel Door with Door Hinges .....	59-1	59
	Blackout Curtains .....	60-1	60
	Winch Assembly and Hand Winch.....	61-1	61
	Folding Floor Assembly .....	62-1	62
	Floor Lock Assembly .....	63-1	63
	Removable Floor Section .....	64-1	64
	Expanding Side Assembly.....	65-1	65
	Expanding Side Gear Mechanism .....	66-1	66
	Floor Tile .....	67-1	67
	Bacher Table Mounting Plate.....	68-1	68
	Expanding Side Seals and Rubber Bumpers .....	69-1	69
GROUP 11	Trailer Chassis .....	70-1	70
GROUP 12	Bulk Materials List .....	BULK-1	
Section III	SPECIAL TOOLS LIST		
	Special Tools .....	71-1	71
Section IV	CROSS REFERENCE INDEXES .....	I-1	
	National Stock Number Index .....	I-1	
	Part Number Index .....	I-19	
	Figure and Item Number Index .....	I-20	

**OPERATOR, UNIT, DIRECT SUPPORT  
AND GENERAL SUPPORT MAINTENANCE  
REPAIR PARTS AND SPECIAL TOOLS LIST  
(INCLUDING DEPOT MAINTENANCE REPAIR PARTS  
AND SPECIAL TOOLS)**

---

**SECTION I. INTRODUCTION**

**1. SCOPE.** This RPSTL lists and authorizes spares and repair parts; special tools; special test, measurement, and diagnostic equipment (TMDE); and other special support equipment required for performance of operator, unit, and intermediate direct support and general support maintenance of the AN/MJQ32 and AN/MJQ-33 Power Plants. It authorizes the requisitioning, issue, and disposition of spares, repair parts and special tools as indicated by the source, maintenance and recoverability (SMR) codes.

**2. GENERAL.** In addition to this section, Introduction, this Repair Parts and Special Tools List is divided into the following sections:

**a. Section II. Repair Parts List.** A list of spares and repair parts authorized by this RPSTL for use in the performance of maintenance. The list also includes parts which must be removed for replacement of the authorized parts. Parts lists are composed of functional groups in ascending alphanumeric sequence, with the parts in each group listed in ascending figure and item number sequence. Bulk materials are listed in item name sequence. Repair parts kits are listed separately in their own functional group within Section II. Repair parts for repairable special tools are also listed in this section. Items listed are shown on the associated illustration(s)figure(s).

**b. Section III. Special Tools List.** A list of special tools, special TMDE, and other special support equipment authorized by this RPSTL (as indicated by Basis of Issue (BOI) information in DESCRIPTION AND USABLE ON CODE column) for the performance of maintenance.

**c. Section IV. Cross-references Indexes.** A list, in National Item Identification Number (NIIN) sequence, of all National stock numbered items appearing in the listing, followed by a list in alphanumeric sequence of all part numbers appearing in the listings. National stock numbers and part numbers are cross-referenced to each illustration figure and item number appearance. The figure and item number index lists figure and item number in alphanumeric sequence and cross- references NSN, FSCM and part number.

**C-3. EXPLANATION OF COLUMNS (SECTIONS II AND III).**

**a. ITEM NO. (Column (1)).** Indicates the number used to identify items called out in the illustration.

b. **SMR Code (Column (2)).** The Source, Maintenance, and Recoverability (SMR) code is a 5-position code containing supply/requisitioning information, maintenance category authorization criteria, and disposition instruction, as shown in the following breakout:

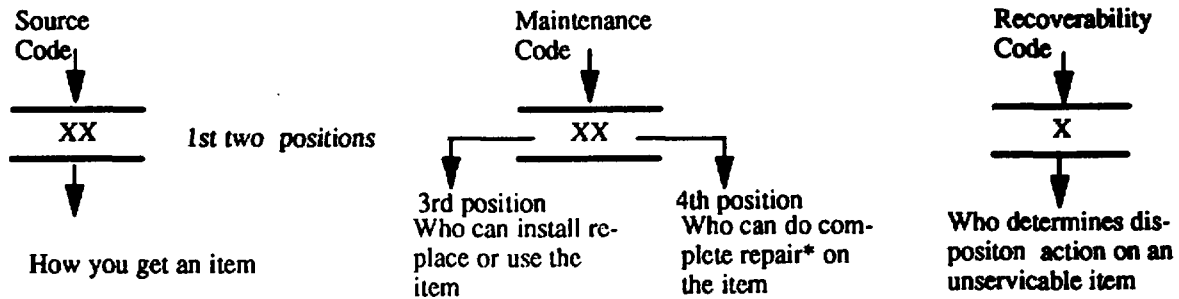

\*Complete Repair: Maintenance capacity, capability, and authority to perform all corrective maintenance tasks of the "Repair" function in a use/user environment in order to restore serviceability to a failed item.

(1) **Source Code.** The source code tells you how to get an item needed for maintenance, repair, or overhaul of an end item/equipment. Explanations of source codes follows:

Code	Explanation
PA PB PC** PD PE PF PG	Stocked items; use the applicable NSN to request/requisition items with these source codes. They are authorized to the category indicated by the code entered in the 3d position of the SMR code.
KD KF KB	**NOTE: Items coded PC are subject to deterioration.  Items with these codes are not to be requested/requisitioned individually. They are part of a kit which is authorized to the maintenance category indicated in the 3d position of the SMR code. The complete kit must be requisitioned and applied.

Code	Explanation
AO -- (Assembled by org/AVUM Level) AF -- (Assembled by DS/AVIM Level) AH -- (Assembled by GS Category) AL -- (Assembled by SRA) AD -- (Assembled by Depot)	Items with these codes are not to be requested/requisitioned individually. They must be made from bulk material which is identified by the part number in the DESCRIPTION and USABLE ON CODE (UOC) column and listed in the Bulk Material group of the repair parts list in this RPSTL. If the item is authorized to you by the 3d position code of the SMR code, but the source code indicates it is made at a higher level, order the item from the higher level of maintenance.



AO -- (Assembled by org/AVUM Level)
AF -- (Assembled by DS/AVIM Level)
AH -- (Assembled by GS Category)
AL -- (Assembled by SRA)
AD -- (Assembled by Depot)

Explanation

items with these codes are not to be requested/requisitioned individually. The parts that make up the assembled item must be requisitioned or fabricated and assembled at the level of maintenance indicated by the source code. If the 3d position code of the SMR code authorizes you to replace the item, but the source code indicates the items are assembled at a higher level, order the item from the higher level of maintenance.

Code	Explanation
XA - -	Do not requisition "XA" -coded item. Order its next higher assembly. (Also, refer to the NOTE below.)
XB - -	If an "XB" item is not available from salvage, order it using the FSCM and part number given.
XC - -	Installation drawing, diagram, instruction sheet, field service drawing, that is identified by manufacturer's part number.
XD - -	Item is not stocked. Order an "XD" -coded item through normal supply channels using the FSCM and part number given, if no NSN is available.

**NOTE**

**Cannibalization or controlled exchange, when authorized, may be used as a source of supply for items with the above source codes, except for those source coded "XA" or those aircraft support items restricted by requirements of AR 750-1.**

- (2) **Maintenance Code.** Maintenance codes tells you the level(s) of maintenance authorized to USE and REPAIR support items. The maintenance codes are entered in the third and fourth positions of the SMR code as follows:
  - (a) The maintenance code entered in the third position tells you the lowest maintenance level authorized to remove, replace, and use an item. The maintenance code entered in the third position will indicate authorization to one of the following levels of maintenance.

Code	Application/Explanation
C -	Crew or operator maintenance done within organizational or aviation unit maintenance.
O -	Organizational or aviation unit category can remove, replace, and use the item.
F -	Direct support or aviation intermediate level can remove, replace, and use the item.

- H - General support level can remove, replace, and use the item.
- L - Specialized repair activity can remove, replace, and use the item.
- D - Depot level can remove, replace, and use the item.

(b) The maintenance code entered in the fourth position tells whether or not the item is to be repaired and identifies the lowest maintenance level with the capability to do complete repair (i.e., perform all authorized repair functions.)

**NOTE**

**Some limited repair may be done on the item at a lower level of maintenance, if authorized by the Maintenance Allocation Chart (MAC) and SMR codes. This position will contain one of the following maintenance codes.**

Code	Application/Explanation
------	-------------------------

O - Organizational or (aviation unit) is the lowest level that can do complete repair of the item.

F - Direct support or aviation intermediate is the lowest level that can do complete repair of the item.

H - General Support is the lowest level that can do complete repair of the item.

L - Specialized repair activity is the lowest level that can do complete repair of the item.

D - Depot is the lowest level that can do complete repair of the item.

Z - Nonreparable. No repair is authorized.

B - No repair is authorized. (No parts or special tools are authorized for the maintenance of a "B" coded item). However, the item may be reconditioned by adjusting, lubricating, etc., at the user level.

(3) **Recoverability Code.** Recoverability codes are assigned to items to indicate the disposition action on unserviceable items. The recoverability code is entered in the fifth position of the SMR Code as follows:

Recoverability Codes	Application/Explanation
Z - Nonreparable item.	When unserviceable, condemn and dispose of the item at the level of maintenance shown in 3d position of SMR Code.

Recoverability  
Codes

Application/Explanation

- O - Repairable item. When uneconomically repairable, condemn and dispose of the item at organizational or aviation unit level
- F - Repairable item. When uneconomically repairable, condemn and dispose of the item at the direct support or aviation intermediate level
- H - Repairable item. When uneconomically repairable, condemn and dispose of the item at the general support level.
- D - Repairable item. When beyond lower level repair capability, return to depot. Condemnation and disposal of item not authorized below depot level.
- L - Repairable item. Condemnation and disposal not authorized below specialized repair activity (SRA).
- A -Item requires special handling or condemnation procedures because of specific reasons (e.g., precious metal content, high dollar value, critical material, or hazardous material). Refer to appropriate manuals/directives for specific instructions.

**c. FSCM (Column (3)).** The Federal Supply Code for Manufacturer (FSCM) is a 5-digit numeric code which is used to identify the manufacturer, distributor, or Government agency, etc., that supplies the item.

**d. PART NUMBER (Column (4)).** Indicates the primary number used by the manufacturer, (individual, company, firm, corporation, or Government activity), which controls the design and characteristics of the item by means of its engineering drawings, specifications standards, and inspection requirements to identify an item or range of items.

**NOTE**

**When you use an NSN to requisition an item, the item you receive may have a different part number from the part ordered.**

**e. DESCRIPTION AND USABLE ON CODE (UOC) (Column (5)).** This column includes the following information:

- (1) The Federal item name and, when required, a minimum description to identify the item.
- (2) The physical security classification of the item is indicated by the parenthetical entry, e.g., Phy Sec CI-Confidential, Phy Sec CI (S) - Secret, Phy Sec CI (T) - Top Secret.

- (3) Items that are included in kits and sets are listed below the name of the kit or set.
- (4) Spare/repair parts that make up an assembled item are listed immediately following the assembled item line entry.
- (5) Part numbers for bulk materials are referenced in this column in the line item entry for the item to be manufactured fabricated.
- (6) When the item is not used with all serial numbers of the same model, the effective serial numbers are shown on the last line(s) of the description (before UOC).
- (7) The usable on code, when applicable (see paragraph 5, Special Information).
- (8) In the Special Tools List section, the basis of issue (BOI) appears as the last line(s) In the entry for each special tool, special TMDE, and other special support equipment. When density of equipments supported exceeds density spread indicated in the basis of issue the total authorization is increased proportionately.
- (9) The statement "END OF FIGURE" appears just below the last item description in Column 5 for a given figure in both Section II and Section III.
- (10) The indenture, shown as dots appearing before the repair part, indicates that the item is a repair part of the next higher assembly.

f. **QTY (Column (6)).** The QTY (quantity per figure column) indicates the quantity of the item used in the breakout shown on the illustration figure, which is prepared for a functional group, subfunctional group, or an assembly. A "V" appearing in this column in lieu of a quantity indicates that the quantity is variable and may vary from application to application.

**C-4. EXPLANATION OF COLUMNS (SECTION IV).**

**a. NATIONAL STOCK NUMBER (NSN) INDEX.**

- (1) **STOCK NUMBER column.** This column lists the NSN by National item identification number (NIIN) sequence. The NIIN consists of the last nine digits of the

$$\frac{\text{NSN}}{\text{NSN, i.e. (5305-01-574-1467).}}_{\text{NIIN}}$$

When using this column to locate an item, ignore the first 4 digits of the NSN. However, the complete NSN should be used when ordering items by stock number.

- (2) **FIG. column.** This column lists the number of the figure where the item is identified/located. The figures are in numerical order in Section II and Section III.

(3) **ITEM column.** The item number identifies the item associated with the figure listed in the adjacent FIG. column. This item is also identified by the NSN listed on the same line.

**b. PART NUMBER INDEX.** Part numbers in this index are listed by part number in ascending alphanumeric sequence (i.e. vertical arrangement of letter and number combination which places the first letter or digit of each group in order A through Z, followed by the numbers 0 through 9 and each following letter or digit in like order).

- (1) **FSCM column.** The Federal Supply Code for Manufacturer (FSCM) Is a 5digit numeric code used to identify the manufacturer, distributor, or Government agency, etc., that supplies the item.
- (2) **PART NUMBER column.** Indicates the primary number used by the manufacturer (individual, firm, corporation, or Government activity), which controls the design and characteristics of the item by means of its engineering drawings, specifications standards, and inspection requirements to identify an item or range of items.
- (3) **STOCK NUMBER column.** This column lists the NSN for the associated part number and manufacturer identified in the PART NUMBER and FSCM columns to the left.
- (4) **FIG. column.** This column lists the number of the figure where the item is identified/located in Sections II and III.
- (5) **ITEM column.** The item number is that number assigned to the item as it appears in the figure referenced in adjacent figure number column.

**5. SPECIAL INFORMATION.**

**USABLE ON CODE.** The usable on code appears in the lower left corner of the Description column heading. Usable on codes are shown as "UOC: ..... " in the Description Column (justified left) on the first line applicable item description/nomenclature. Uncoded items are applicable to all models.

**b. ASSOCIATED PUBLICATIONS.** The publication listed below pertains to the Press Section. and its components.

Publication	Short Title
LO 5-3610-287-12	Lubrication Order: Topographic Support System, Press Section
TM 5-3610-287-10	Operator's Manual, Topographic Support System , Press Section
TM 5-3610-287-24	Maintenance Manual, Topographic Support System , Press Section
TM 5-3610-287-10-HR	Hand Receipt: Topographic Support System, Press Section

## 6. HOW TO LOCATE REPAIR PARTS.

### a. When National Stock Number or Part Number Is NOT known.

- (1) **First.** Using the table of contents, determine the assembly group or subassembly group to which the item belongs. This is necessary since figures are prepared for assembly groups and subassembly groups, and listings are divided into the same groups.
- (2) **Second.** Find the figure covering the assembly group or subassembly group to which the item belongs.
- (3) **Third.** Identify the item on the figure and note the item number.
- (4) **Fourth.** Refer to the Repair Parts List for the figure to find the part number for the item number noted on the figure.
- (5) **Fifth.** Refer to the Part Number Index to find the NSN, if assigned.

### b. When National Stock Number or Part Number Is Known:

- (1) **First.** Using the Index of National Stock Numbers and Part Numbers, find the pertinent National Stock Number or Part Number. The NSN index is in National Item Identification Number (NIIN) sequence (see c-4a.(1)). The part numbers in the Part Number index are listed in ascending alphanumeric sequence (see paragraph c-4.b). Both indexes cross-reference you to the illustration figure and item number of the item you are looking for.
- (2) **Second.** After finding the figure and item number, verify that the item is the one you are looking for, then locate the item number in the repair parts list for the figure.

## 7. ABBREVIATIONS. Not applicable.

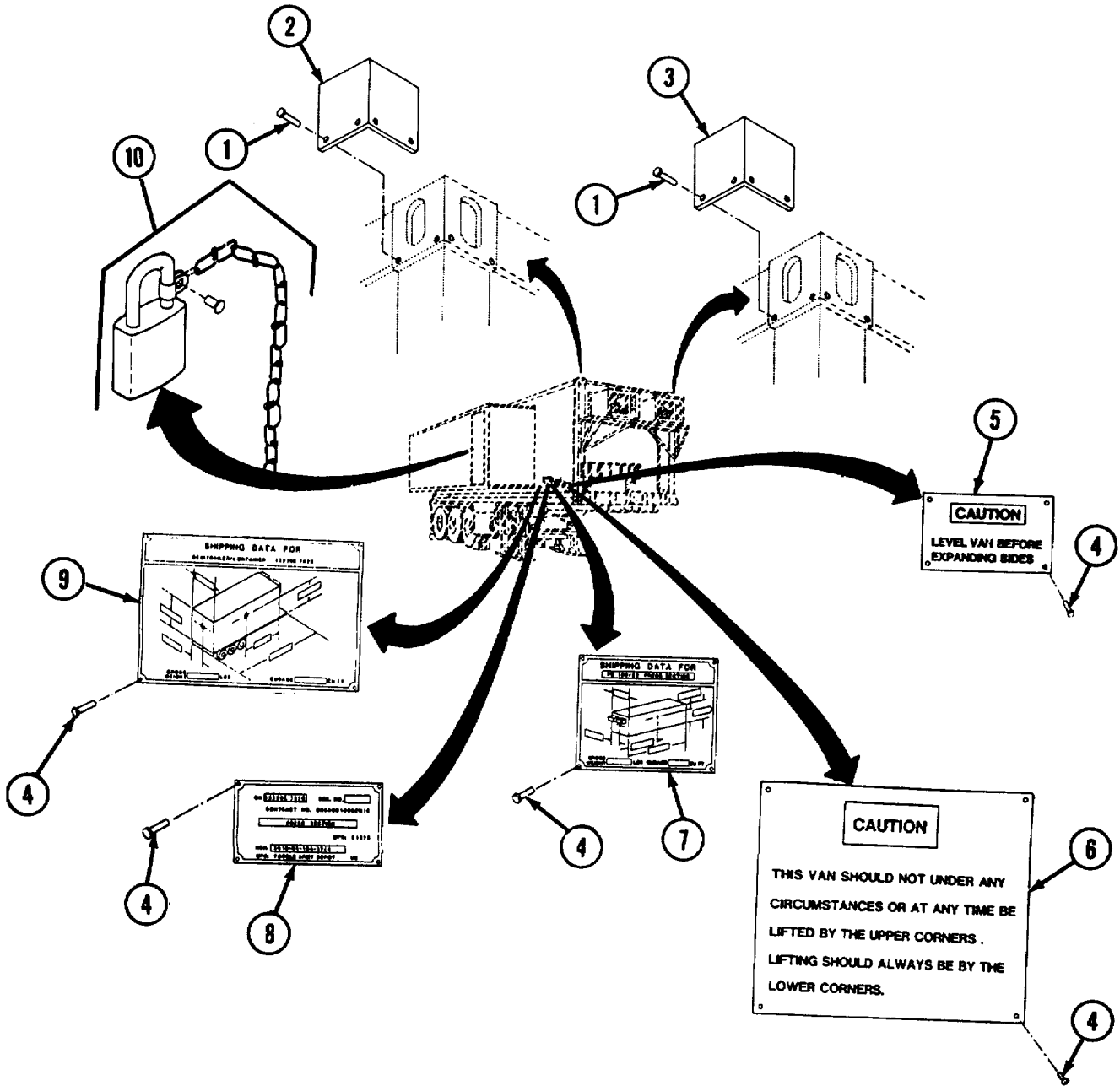

Figure 1. Van Assembly

SECTION II

TM 5-3610-287-24P

(1)	(2)	(3)	(4)	(5)	(6)
ITEM NO	SMR CODE	FSCM	PART NUMBER	DESCRIPTION AND USABLE ON CODES(UOC)	QTY
				GROUP 00 PRESS SECTION	
				GROUP 01 MODIFIED SECTION ASSEMBLY	
				FIG. 1 VAN ASSEMBLY	
	PFDDD	97403	13226E7823	VAN ASSEMBLY MODIFIED .....	1
1	XDOZZ	96906	MS20600MP4N6	.RIVET, BLIND .....	20
2	XDOZZ	97403	13226E7821-2	.COVER, CORNER: ROADSIDE REAR / .....	2
				CURBSIDE FRONT .....	
3	XDOZZ	97403	13226E7821-1	.COVER.CORNER: CURBSIDE REAR / .....	2
				ROADSIDE FRCNT .....	
4	XDOZZ	96906	MS20600AD6W4	.RIVET, BLIND .....	76
5	XDOZZ	97403	13227E526-5	.PLATE, CAUTION .....	4
6	XDOZZ	97403	13227E5726-2	.PLATE, CAUTION .....	4
7	XDOZZ	97403	13226E7916-2	.DATA PLATE .....	1
8	XDOZZ	97403	13226E7916-1	.DATA PLATE .....	1
9	XDOZZ	97403	13226E7916-3	.DATA PLATE .....	1
10	PAOZZ	96906	MS21313-52	.PADLOCK SET .....	1
				END OF FIGURE	



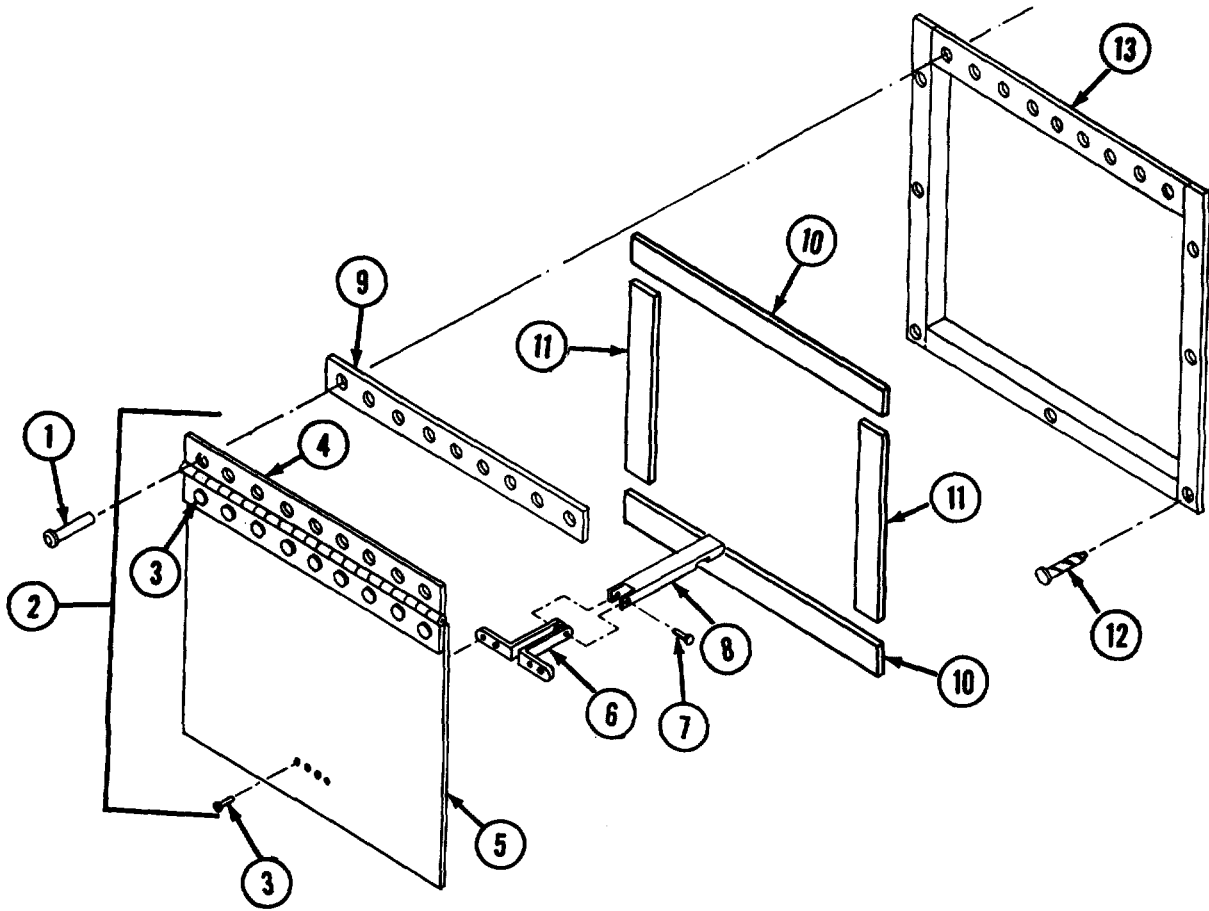

Figure 2. External Exhaust Fan Housing Assembly

SECTION II

TM 5-3610-287-24P

(1)	(2)	(3)	(4)	(5)	(6)
ITEM NO	SMR CODE	FSCM	PART NUMBER	DESCRIPTION AND USABLE ON CODES(UOC)	QTY
GROUP 01 MODIFIED SECTION ASSEMBLY					
FIG. 2 EXTERNAL EXHAUST FAN HOUSING ASSEMBLY					
	XOOZZ	97403	13225E3262	..HOUSING ASSY, EXT, EX FAN .....	1
1	XDOZZ	96906	MS20470AD3-7	..RIVET, SOLID .....	8
2	XDOZZ	97403	13225E3248	..DOOR, EXT, EX FAN .....	1
3	XDOZZ	96906	MS20470AD3-5	..RIVET, SOLID .....	8
4	XDOZZ	97403	13225E3250	..HINGE, CONTINUOUS .....	1
5	XDOZZ	97403	13225E3248-1	..DOOR .....	1
6	XDOZZ	97403	13225E3249	..DOOR, BRACKET .....	2
7	XDOZZ	96906	MS20470AD3-8	..RIVET, SOLID .....	1
8	XDOZZ	97403	13225E3264	..BRACE, FAN HOUSING ASSY .....	1
9	XDOZZ	97403	13225E3263	..SPACER .....	1
10	PAOZZ	97403	13225E3266-1	..GASKET .....	2
11	PAOZZ	97403	13225E3266-2	..GASKET .....	2
12	XDOZZ	96906	MS20601-B8W6	..RIVET, BLIND .....	7
13	XDOZZ	97403	13225E3269	..WELDMENT, FRAME .....	1

END OF FIGURE

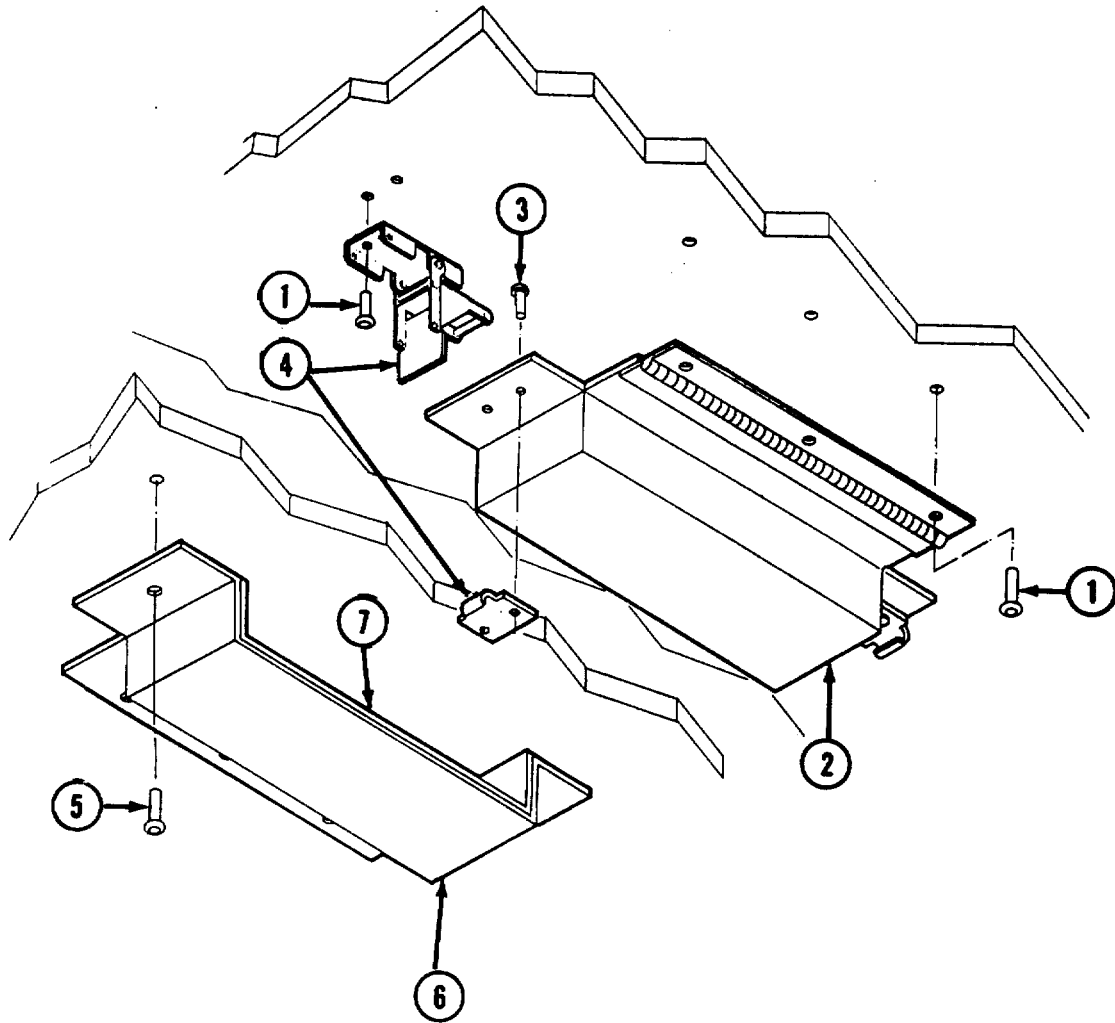

Figure 3. Removable Floor Section Carrier Brackets

SECTION II

TM 5-3610-287-24P

(1)	(2)	(3)	(4)	(5)	(6)
ITEM NO	SMR CODE	FSCM	PART NUMBER	DESCRIPTION AND USABLE ON CODES(UOC)	QTY
				GROUP 01 MODIFIED SECTION ASSEMBLY	
				FIG. 3 REMOVABLE FLOOR SECTION	
				CARRIER BRACKETS	
1	XDOZZ	96906	MS20600AD6W4	.RIVET, BLIND. ....	18
2	XDOZZ	97403	13226ET976-1	.BRACKET, CARRIER; REMOVEABLE FLOOR .....	2
				SECTION .....	
3	XDOZZ	96906	MS20600MP4Wd3	..RIVET, BLIND .....	4
4	XDOZZ	97403	13200E2799	..LATCH & STRIKE .....	2
5	XDOZZ	96906	MS20600MP4W6	.RIVET, BLIND .....	10
6	XDOZZ	97403	13226E7976-2	.BRACKET, CARRIER; REMOVEABLE FLOOR .....	2
				SECTION .....	
7	MOOZZ	97403	13226E7976-3	..SHEET.RUBBER MAKE FROM BULK P/N .....	2
				MILR6855CLASSIGRADE60 (16.25 X 5.75	
				IN).....	
				END OF FIGURE	

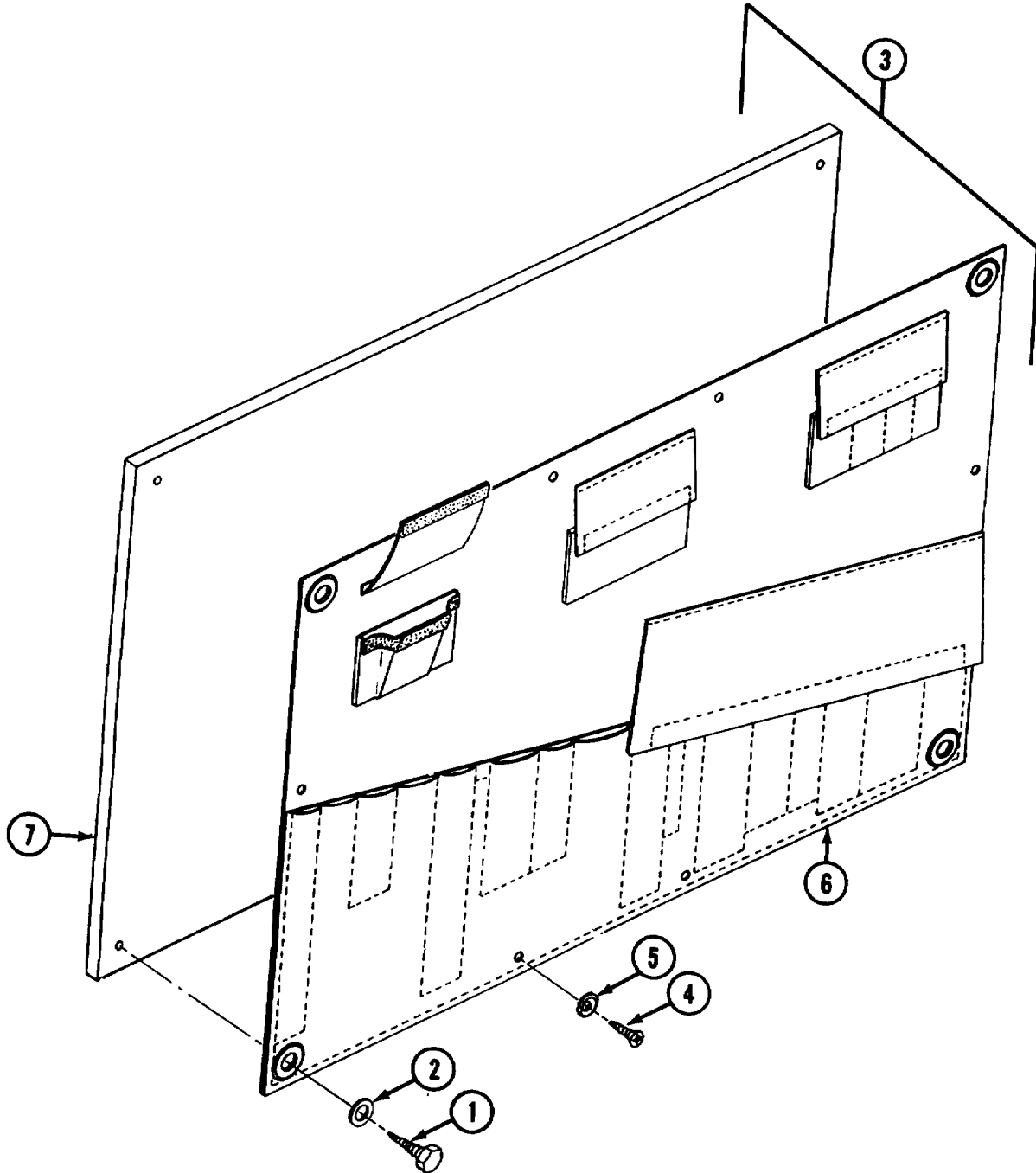

Figure 4. Tool Caddy Assembly

SECTION II

TM 5-3610-287-24P

(1)	(2)	(3)	(4)	(5)	(6)
ITEM NO	SMR CODE	FSCM	PART NUMBER	DESCRIPTION AND USABLE ON CODES(UOC)	QTY
				GROUP 01 MODIFIED SECTION ASSEMBLY	
				FIG. 4 TOOL CADDY ASSEMBLY	
1	XDOZZ	96906	M5S16992-52	.LAG BOLT .....	4
2	XDOZZ	96906	MS15795-410	WASHER, FLAT.....	4
3	XDOOO	97403	13226E7980	.TOOL CADDY ASSY .....	1
4	XDOZZ	96906	MS35492-272	..SCREW, WOOD .....	6
5	XDOZZ	96906	MS27129-16	..WASHER, FLAT.....	6
6	PBOZZ	97403	13226E7905	..BELT, TOOL, REPAIRMAN .....	1
7	XDOZZ	97403	13226E7979	..BOARD, MOUNTING .....	1
				END OF FIGURE	

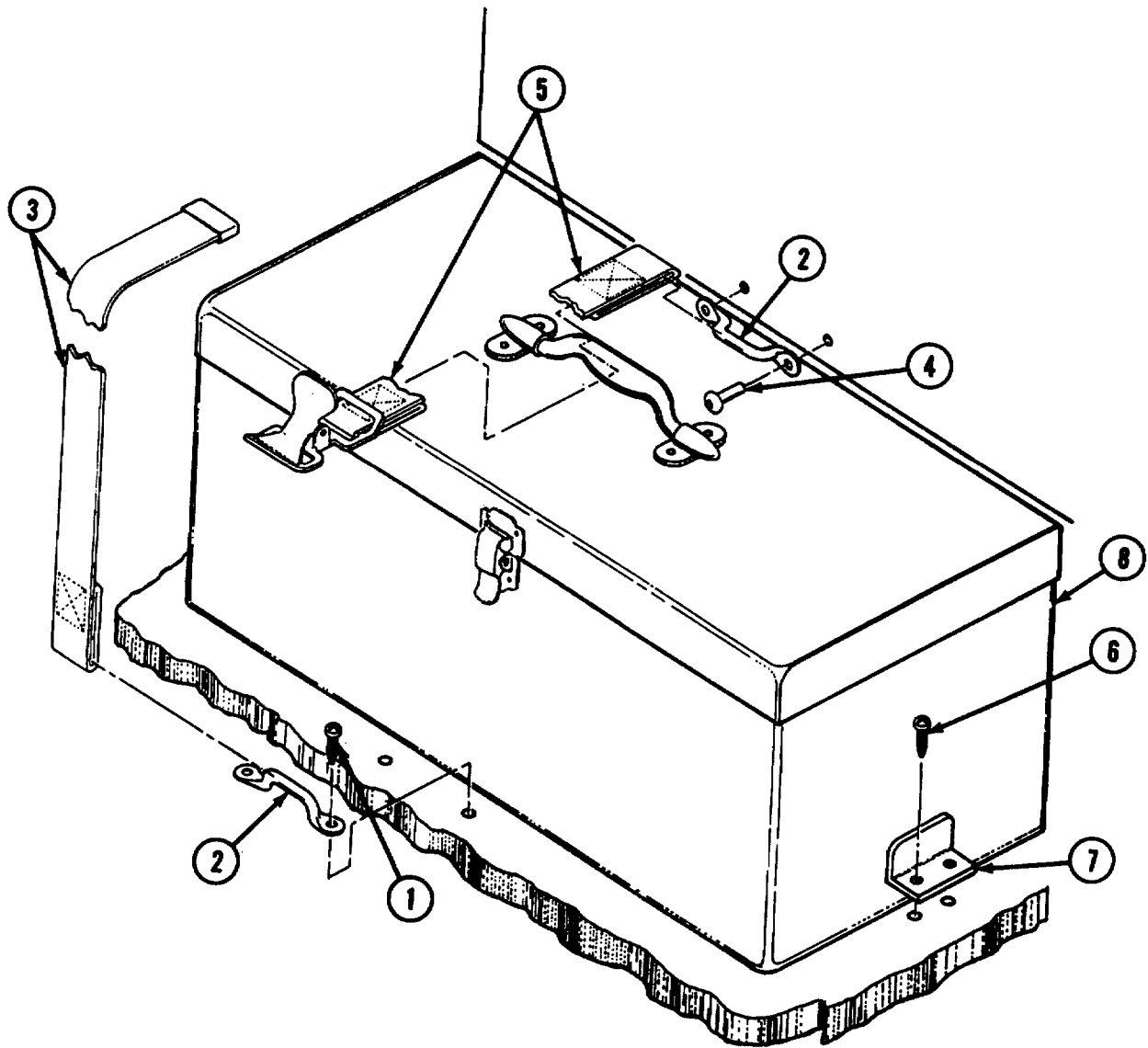

Figure 5. Strap and Buckle Assembly with Tool Box

SECTION II

TM 5-3610-287-24P

(1)	(2)	(3)	(4)	(5)	(6)
ITEM NO	SMR CODE	FSCM	PART NUMBER	DESCRIPTION AND USABLE ON CODES(UOC)	QTY
GROUP 02 SAFETY AND SUPPORT ITEMS					
FIG. 5 STRAP AND BUCKLE ASSEMBLY					
WITH TOOL BOX					
1	XDOZZ	96906	MS51861-37	.SCREW, TAPPING, THD .....	2
2	XDOZZ	96906	MS51939-1	LOOP, STRAP FASTENER .....	2
3	XDOZZ	97403	13226E7834-1	.STRAP & CLIP ASSEMBLY * .....	1
4	XDOZZ	96906	MS20600AD6W4	.RIVET, BLIND .....	2
5	XDOZZ	97403	13226E7833-1	.STRAP & BUCKLE ASSEMBLY.....	1
6	XOOZZ	96906	MS51861-46	.SCREW, TAPPING, THD .....	2
7	XDOZZ	97403	13226E6991	.BRACKET, TOOL BOX, .....	1
8	PBOZZ	75206	CS19	.TOOL BOX, PORTABLE .....	1
END OF FIGURE					



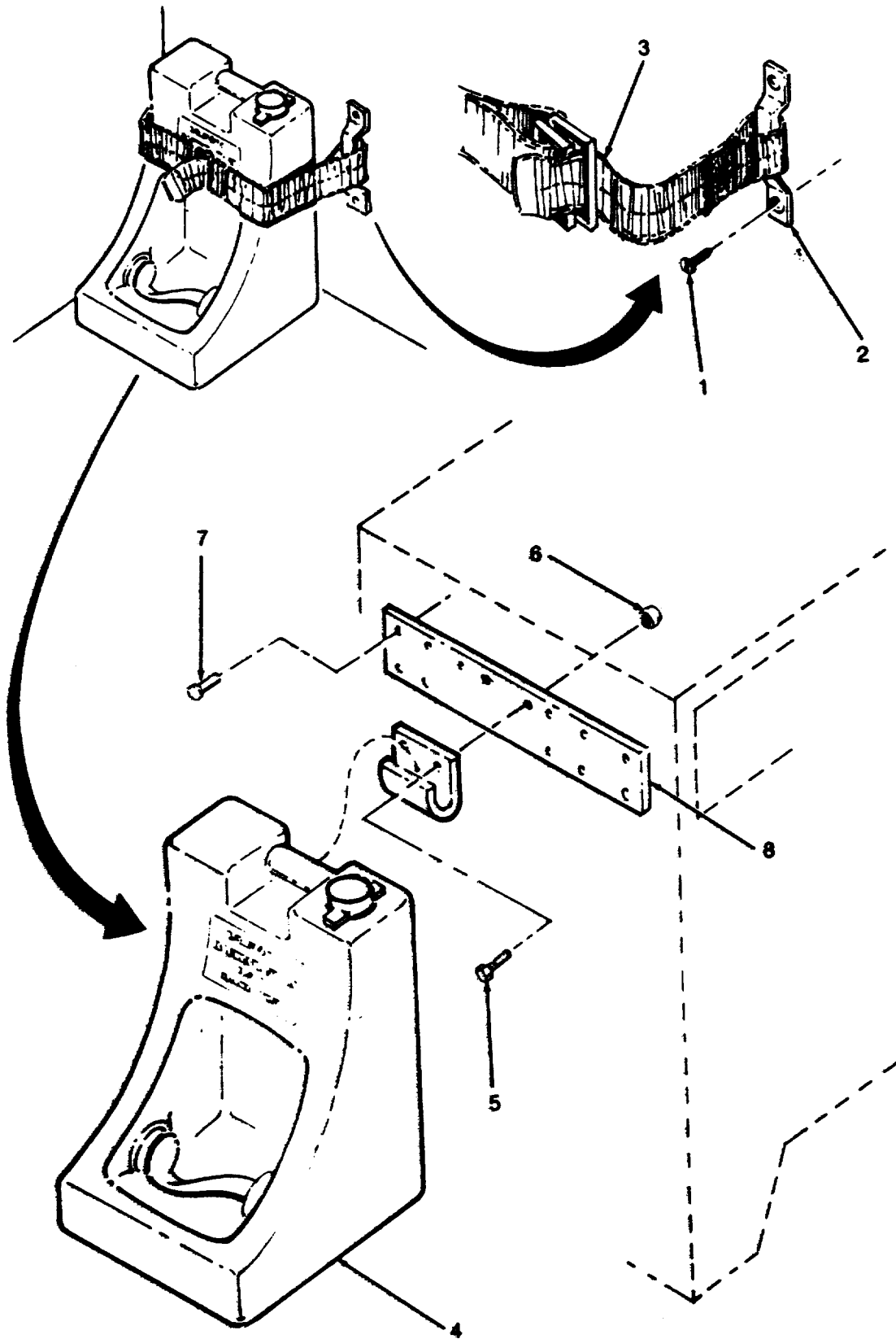

Figure 5A. Eye and Face Wash Fountain

SECTION II

TM 5-3610-287-24P

(1)	(2)	(3)	(4)	(5)	(6)
ITEM NO	SMR CODE	FSCM	PART NUMBER	DESCRIPTION AND USABLE ON CODES(UOC)	QTY
GROUP 02 SAFETY AND SUPPORT ITEMS					
FIG. 05A EYE AND FACE WASH FOUNTAIN					
1	XDOZZ	96906	MS51861-50	.SCREW, TAPPING TYPE AB .....	4
2	XDOZZ	96906	MS51939-1	.LOOP, STRIP FASTENER .....	2
3	XDOZZ	19207	8690482	.STRAP ASSY W/BUCKLE 64 IN LG .....	1
4	PAOZZ	95632	98	.FOUNTAIN, EYE AND FACE .....	1
5	XDOZZ	96906	MS51849-96	.SCREW, MACHINE 250-20 UNC20X.75 LG.....	2
6	XDOZZ	96906	MS27130-S134	.NUT, BLIND RIVET 250-20, UNC-3B .....	2
7	XDOZZ	96906	MS24243/1-D403	.RIVET, BLIND .....	12
8	XDOZZ	97403	13226E7823-34	.BRACKET, EYE WASH .....	1

Change 1 5A-1

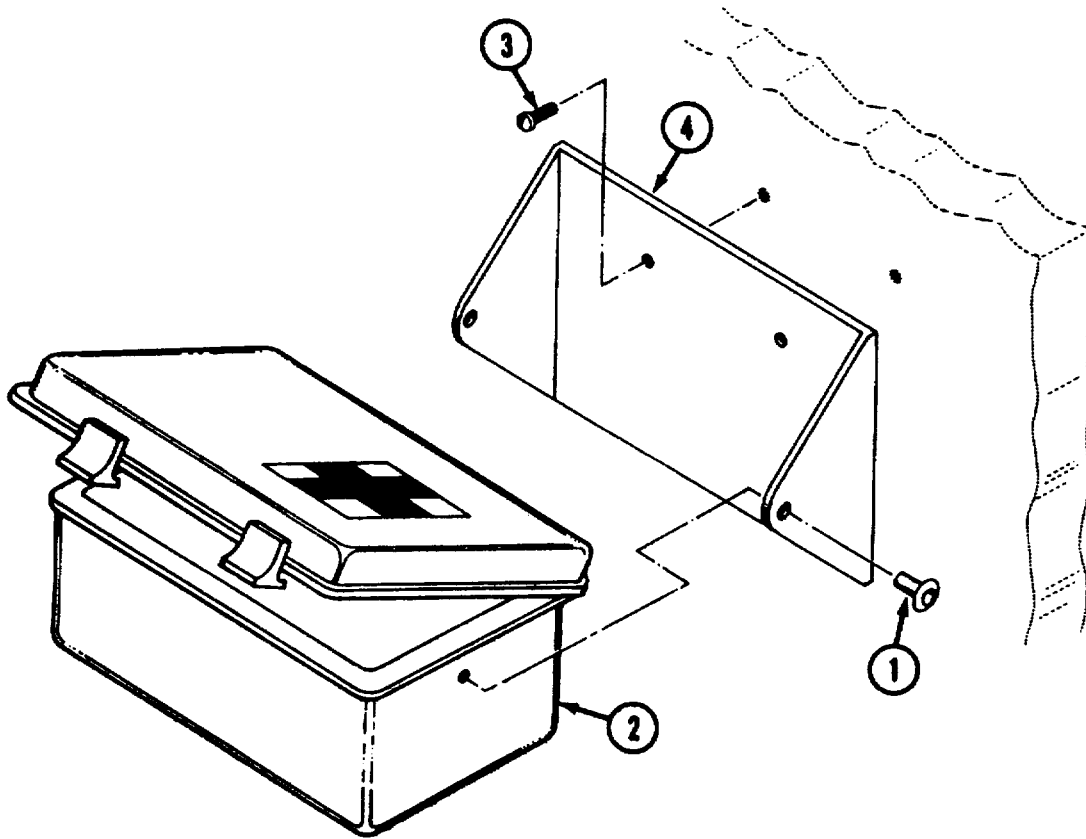

Figure 6. First Aid Kit

SECTION II

TM 5-3610-287-24P

(1)	(2)	(3)	(4)	(5)	(6)
ITEM NO	SMR CODE	FSCM	PART NUMBER	DESCRIPTION AND USABLE ON CODES(UOC)	QTY

GROUP 02 SAFETY AND SUPPORT ITEMS

FIG. 6 FIRST AID KIT

1	XDOZZ	96906	MS20600MP4W6	.RIVET, BLIND .....	2
2	PAOZZ	89875	9-221-200	.FIRST AID KIT, GENL .....	1
3	XDOZZ	96906	MS24617-46	.SCREW, SELF-TAPPING.....	2
4	XDOZZ	97403	13226E4396	.BRACKET, MOUNTING; FIRST AID KIT .....	1

END OF FIGURE

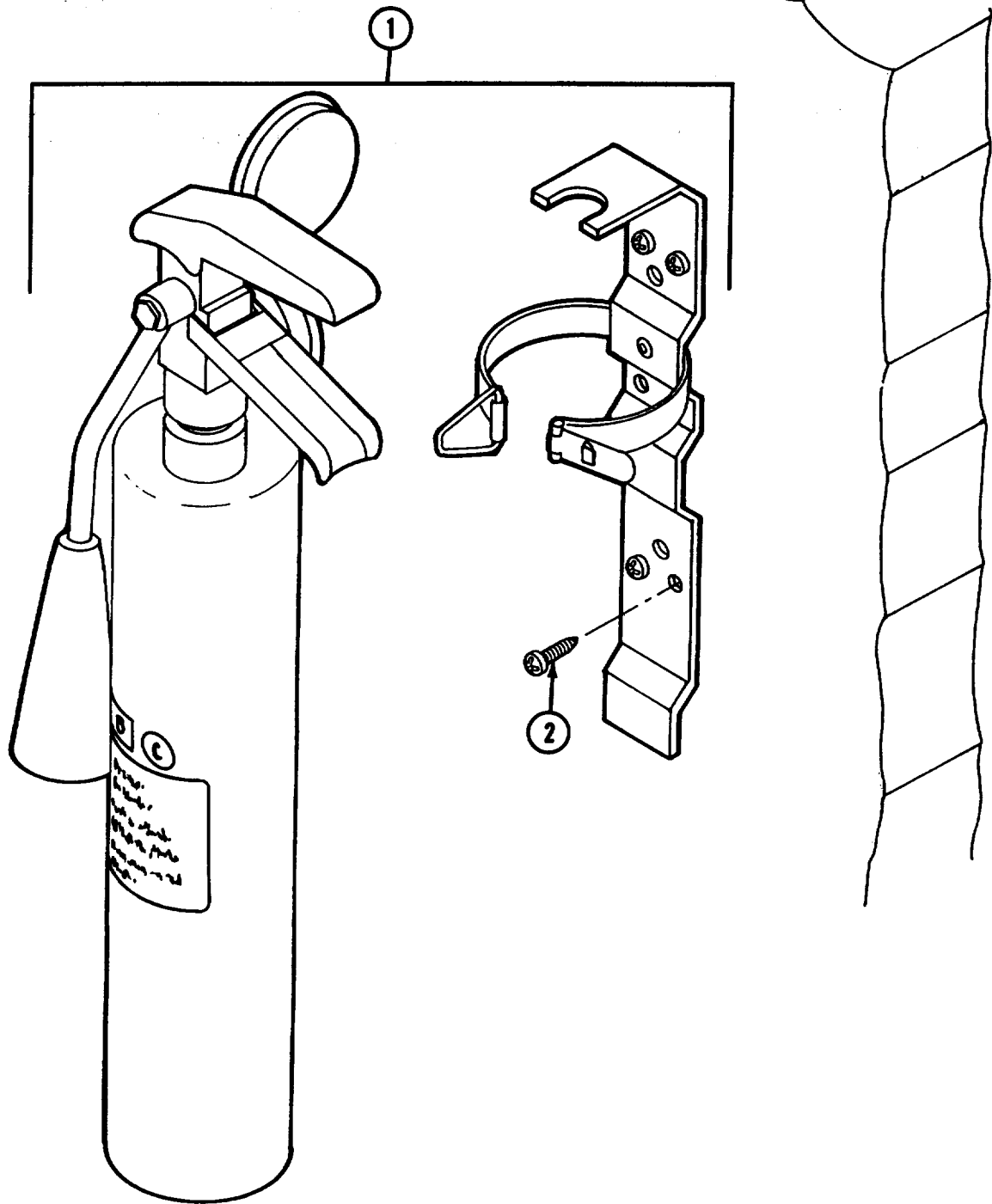

Figure 7. Fire Extinguisher

SECTION II

TM 5-3610-287-24P

(1)	(2)	(3)	(4)	(5)	(6)
ITEM NO	SMR CODE	FSCM	PART NUMBER	DESCRIPTION AND USABLE ON CODES(UOC)	QTY

GROUP 02 SAFETY AND SUPPORT ITEMS

FIG. 7 FIRE EXTINGUISHER

1	PAOZZ	54905	417T003311	.EXTINGUISHER, FIRE .....	2
2	XDOZZ	96906	MS24617-46	.SCREW.SELF-TAPPING.....	4

END OF FIGURE

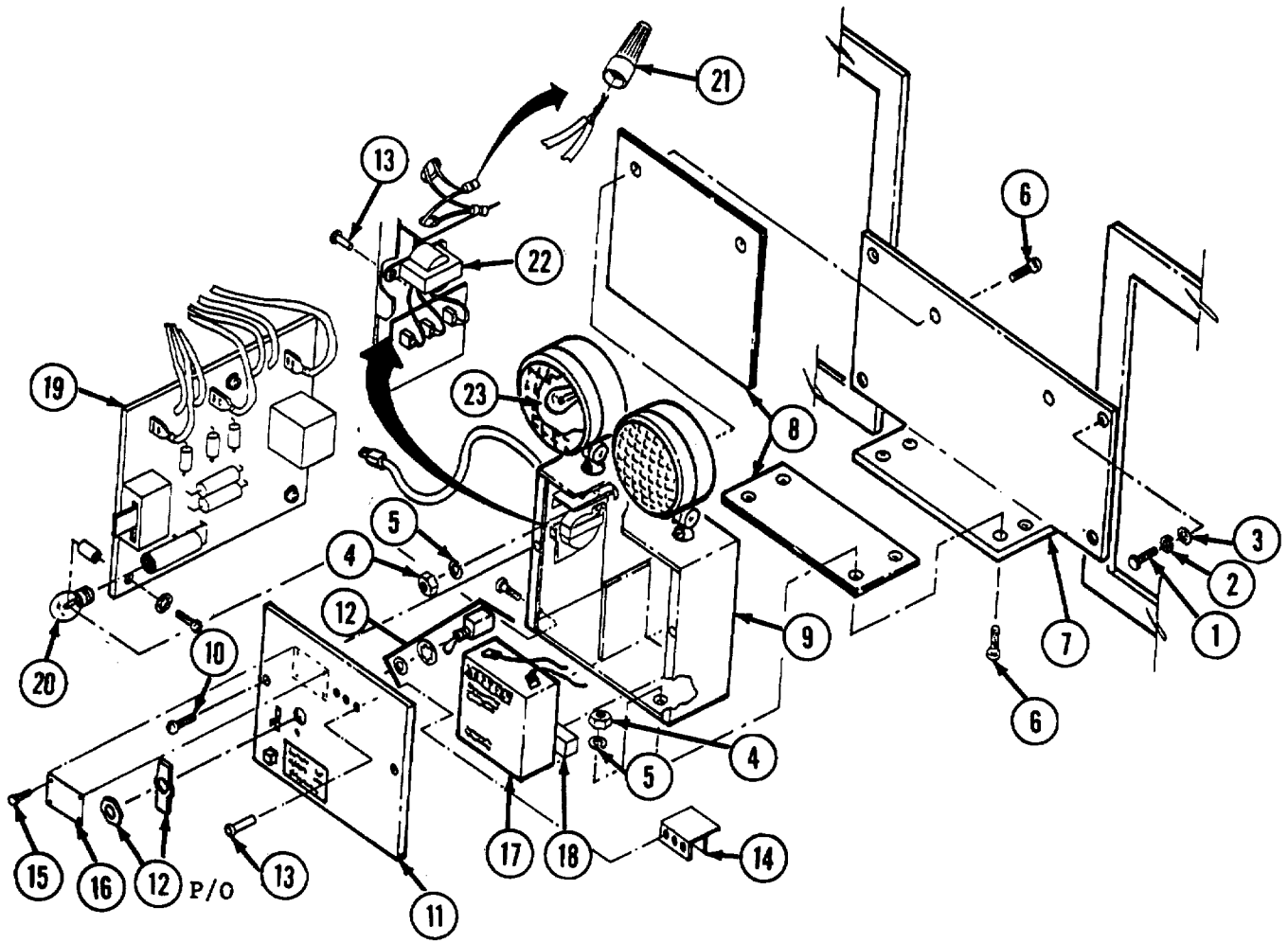

Figure 8. Emergency Light Set

SECTION II

TM 5-3610-287-24P

(1)	(2)	(3)	(4)	(5)	(6)
ITEM NO	SMR CODE	FSCM	PART NUMBER	DESCRIPTION AND USABLE ON CODES(UOC)	QTY
GROUP 02 SAFETY AND SUPPORT ITEMS					
FIG. 8 EMERGENCY LIGHT SET					
1	XDOZZ	96906	MS90725-8	..SCREW, CAP, HEX HD .....	4
2	XDOZZ	96906	MS35338-44	..WASHER, LOCK.....	4
3	XDOZZ	96906	MS15795-410	..WASHER#FLAT. ....	4
	XDOOO	97403	13226E7948	..LIGHT ASSEMBLY, EMERGENCY.....	1
4	XDOZZ	96906	MS35649-202	..NUT, PLAIN, HEXAGON .....	6
5	XDOZZ	96906	MS35338-43	..WASHER, LOCK.....	6
6	XDOZZ	96906	MS24693-72	..SCREW, MACHINE.....	6
7	XDOZZ	97403	13226E7870	..BRACKET ASSY, MOUNTING .....	1
8	MOOZZ	97403	13227E7870-2	...RUBBER SHEET MAKE FROM BULK P/N .....	2
				MILR6855CLASSLGRADE60 .....	
9	PBOZZ	97403	13225E3396	..LIGHT, MARKER.DISTRE* .....	1
10	XDOZZ	96906	MS90725-8	...SCREW.CAP, HEX HD .....	2
11	XDOZZ	83333	0508	...PLATE, COVER .....	1
12	PAOZZ	96906	MS27735-22	...SWITCH, TOGGLE .....	1
13	XDOZZ	96906	MS20600AD4W4	...RIVET, BLIND .....	5
14	XDOZZ	97403	13226E7869	...BRACKET , BATTERY .....	1
15	XDOZZ	96906	MS21318-29	...SCREW, DRIVE .....	4
16	XDOZZ	97403	13227E5726-1	...DATA PLATE .....	1
17	PAOZZ	96906	MS17334-1	...BATTERY.....	1
18	MOOZZ	97403	13226E7869-3	...PAD, RUBBER MAKE FROM BULK P/N.....	1
				MIL-R-6130 1 X 3IN) .....	
19	XDOZZ	02720	GSA78	...PC CARD.....	1
20	XAOZZ	02720	CE21MA	...LAMP .....	1
21	XDOZZ	14892	2978	...CONNECTOR WIRE NUTS.....	2
22	XDOZZ	02720	208P5	...TRANSFORMER.....	1
23	PAOZZ	96906	MS15584-3	...LAMP, INCANDESCENT .....	2
END OF FIGURE					



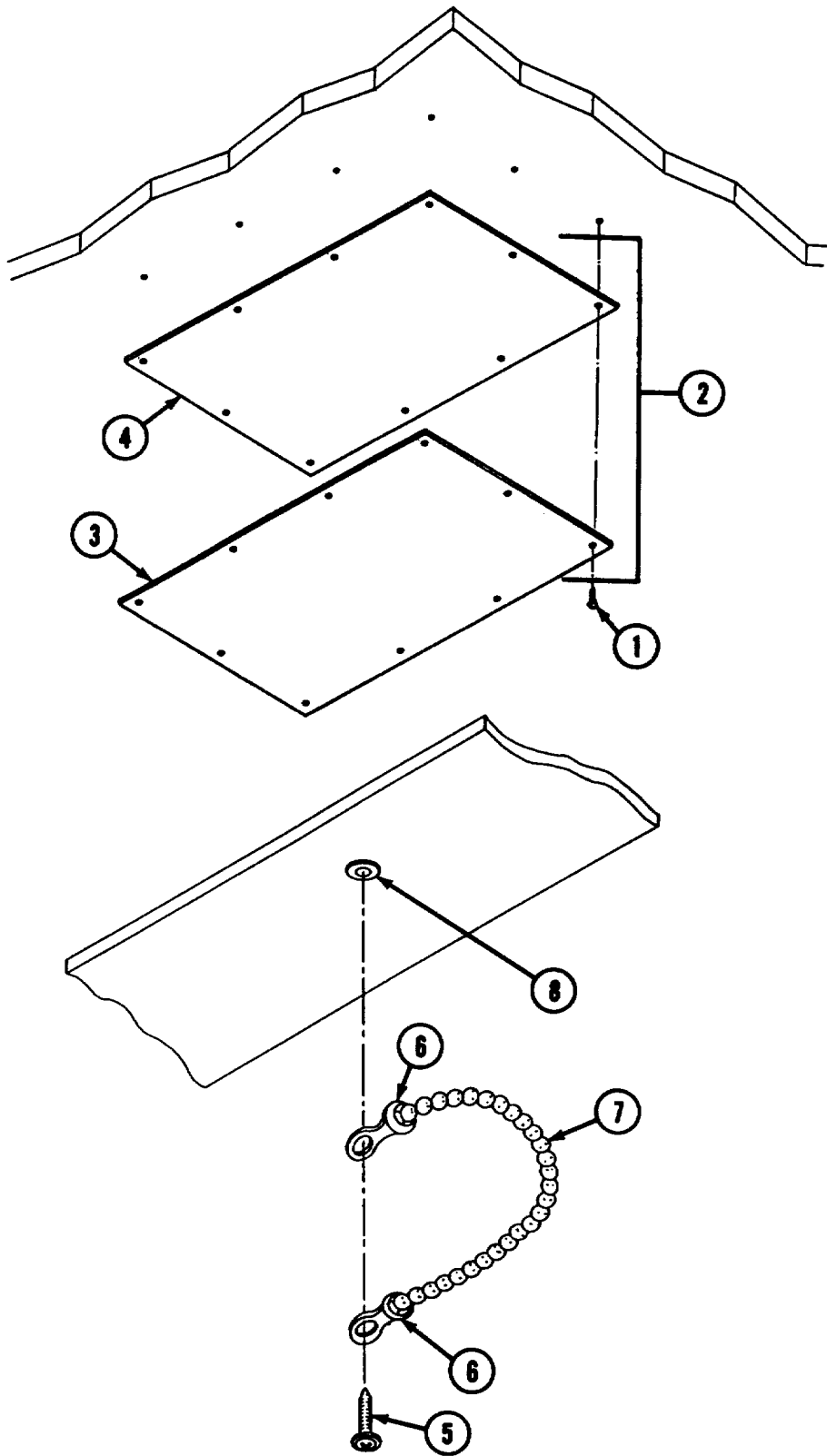

Figure 9. Mirror and Safety Chain

SECTION II

TM 5-3610-287-24P

(1)	(2)	(3)	(4)	(5)	(6)
ITEM NO	SMR CODE	FSCM	PART NUMBER	DESCRIPTION AND USABLE ON CODES(UOC)	QTY
GROUP 02 SAFETY AND SUPPORT ITEMS					
FIG. 9 MIRROR AND SAFETY CHAIN					
1	XDOZZ	96906	MS51861-46	.SCREW, TAPPING, THD .....	10
2	XDOZZ	97403	13226E7937	.MIRROR ASSY, SAFETY .....	1
3	XDOZZ	39428	9201T15	..PLATE, MIRROR.....	1
4	MOOZZ	97403	13226E7937-2	..SHEET, RUBBER MAKE FROM BULK P/N .....	1
				MILR6855CLASSIGRADE60 120 X 30IN).....	
5	XDOZZ	96906	MS35206-247	.SCREW, MACHINE.....	1
6	XDOZZ	80209	NAS1201C6B	.COUPLING, END .....	2
7	MOOZZ	97403	13226E7823-138	.CHAIN, BEAD .....	1
8	XDOZZ	96906	MS27130-14	.RIVNUT.....	1

END OF FIGURE

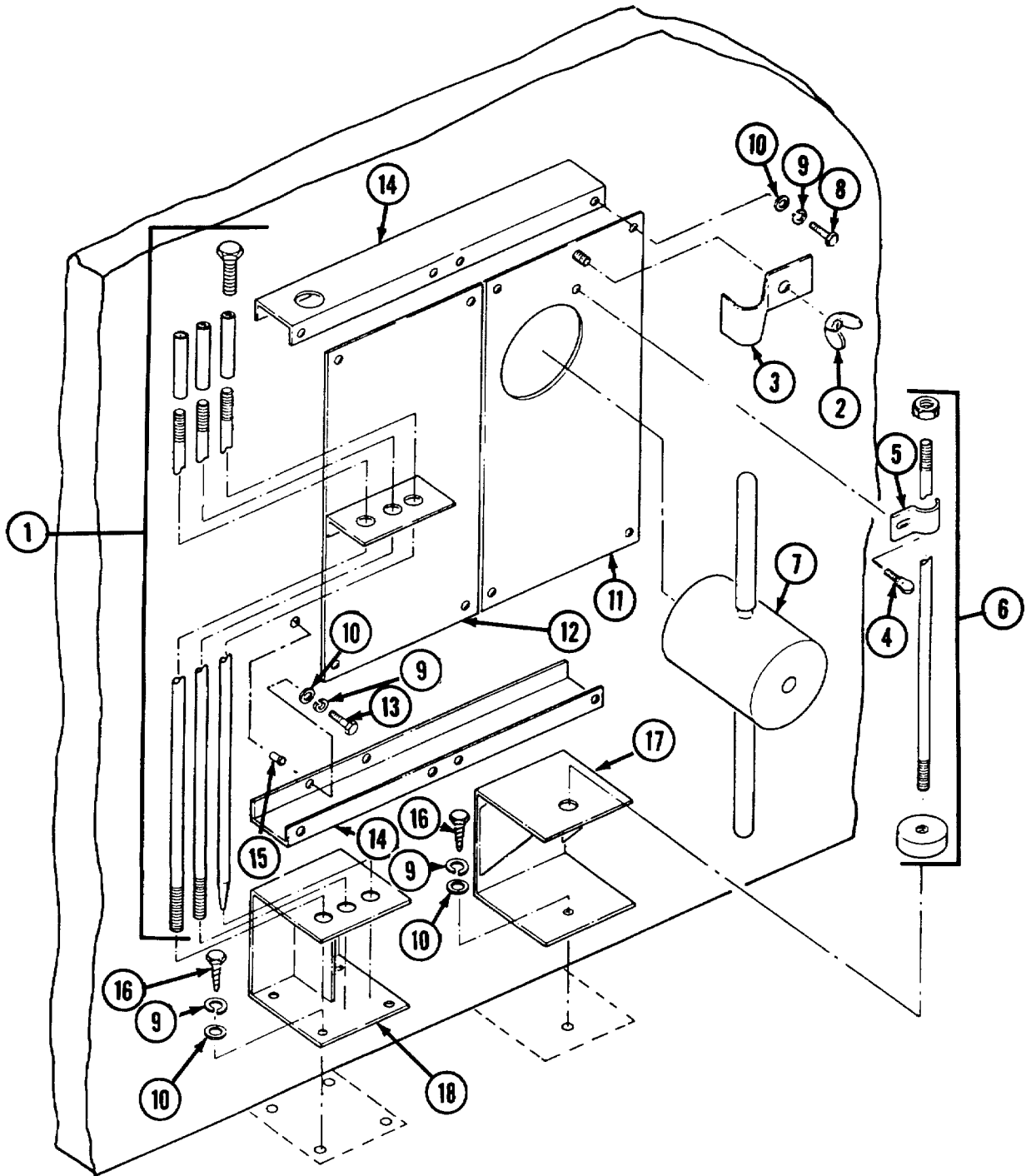

Figure 10. Ground Rod Assembly and Slide Hammer

SECTION II

TM 5-3610-287-24P

(1)	(2)	(3)	(4)	(5)	(6)
ITEM NO	SMR CODE	FSCM	PART NUMBER	DESCRIPTION AND USABLE ON CODES(UOC)	QTY
GROUP 02 SAFETY AND SUPPORT ITEMS					
FIG. 10 GROUND ROD ASSEMBLY AND SLIDE HAMMER					
1	PAOZZ	81348	W-R-S50TYPE3CLAS SB	ROD, GROUND .....	1
2	XDOZZ	96906	MS35425-76	.NUT, WING.....	1
3	XDOZZ	97403	13226E5735	.CLIP, SLIDE HAMMER.....	1
4	XOOZZ	96906	MS21316-33	.THUMBSCREW .....	1
5	XDOZZ	96906	MS35140-6	.STRAP, RETAINING PT4-144 .....	1
6	XDOZZ	45225	P74-144	.SLIDE HAMMER, GROUND .....	1
7	XDOZZ	81348	GGG-H-20	.HAMMER .....	1
8	XDOZZ	96906	MS90725-8	.SCREW, CAP, HEX HD .....	4
9	XDOZZ	96906	MS35338-44	.WASHER, LOCK.....	4
10	XDOZZ	96906	MS15795-410	.WASHER, FLAT.....	4
11	XDOZZ	97403	13226E7922	.PLATE, SLIDE HAMMER .....	1
12	XDOZZ	97403	13225E3143	.PLATE, MOUNTING; GROUND ROD .....	1
ASSEMBLY.....					
13	XDOZZ	96906	MS90725-12	.SCREW, CAP, HEX HD .....	4
14	XDOZZ	97403	13227E5689-1	.BRACKET, MOUNTING UPPER, SLIDE .....	1
.HAMMER / GROUND ROD .....					
14	XDOZZ	97403	13227E5689-2	.BRACKET, MOUNTING; LOWERTSLIDE .....	1
HAMMER / GROUND RODO.....					
15	XDOZZ	96906	MS27130-A32	.RIVNUT.....	4
16	XDOZZ	96906	MS16992-52	.LAG BOLT .....	6
17	XDOZZ	97403	13225E3097-99	.BRACKET, SLIDE HAMMER .....	1
18	XDOZZ	97403	13225E3128-27	.BRACKET, GROUND ROD .....	1

END OF FIGURE

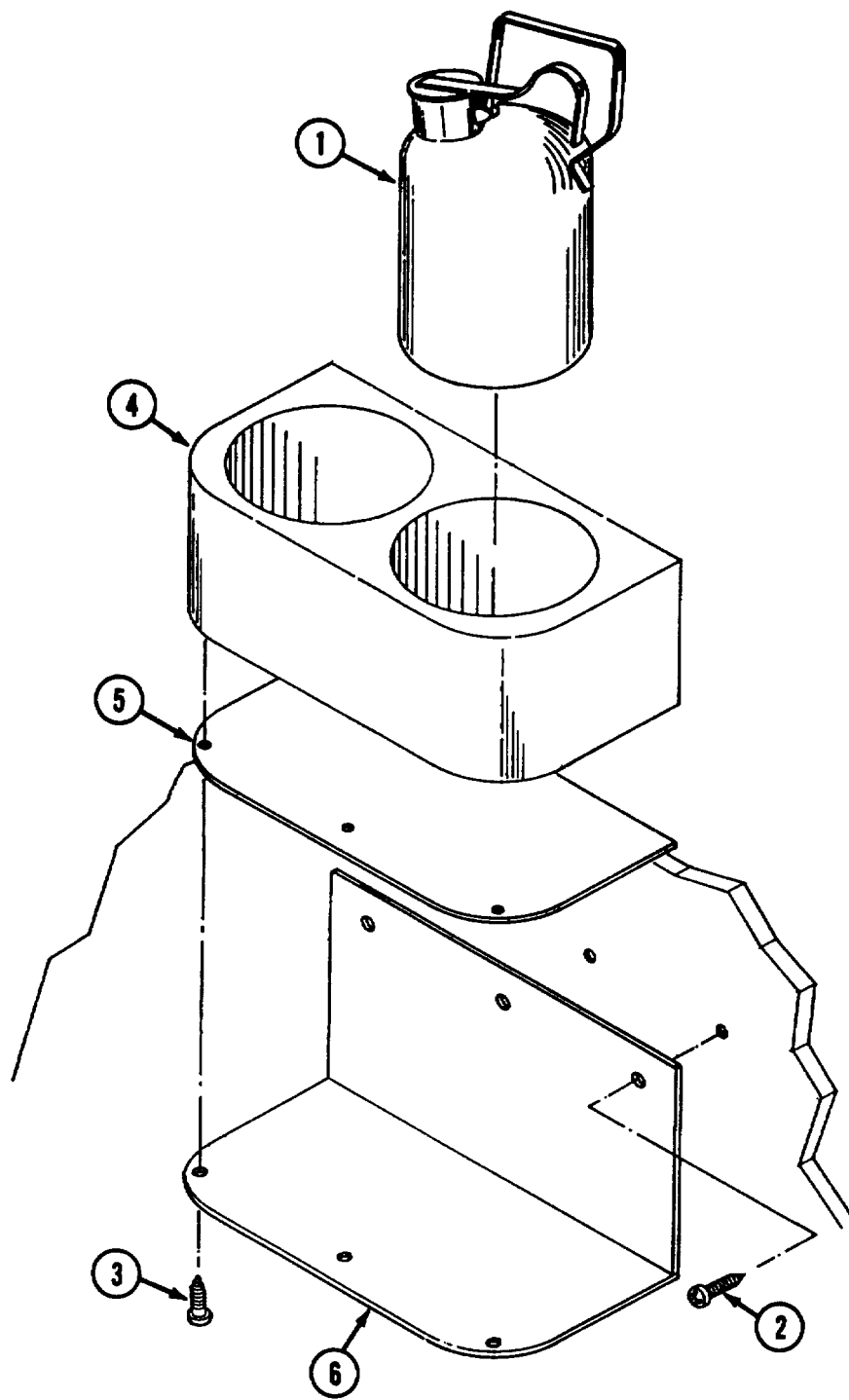

Figure 11. Solvent Container and Mounting Bracket

SECTION II

TM 5-3610-287-24P

(1)	(2)	(3)	(4)	(5)	(6)
ITEM NO	SMR CODE	FSCM	PART NUMBER	DESCRIPTION AND USABLE ON CODES(UOC)	QTY

GROUP 02 SAFETY AND SUPPORT ITEMS

FIG. 11 SOLVENT CONTAINER AND MOUNTING BRACKET

1	PAOZZ	58536	A-A-1702	..SAFETY CAN STYLE 1, GRD .....	2
2	XDOZZ	96906	MS51861-37	..SCREW, TAPPING, THD .....	3
	XDOZZ	97403	13227E5734	..SHELF ASSY, SOLVENT CONTAINER .....	1
3	XDOZZ	96906	MS35492-253	..SCREW, WOOD .....	3
4	XDOZZ	97403	13226E1947	..HOLDER .....	1
5	XDOZZ	971403	13226E7946	..GASKET, HOLDER .....	1
6	XDOZZ	97403	13226E7945	..SHELF, SOLVENT CONTAINER .....	1

END OF FIGURE

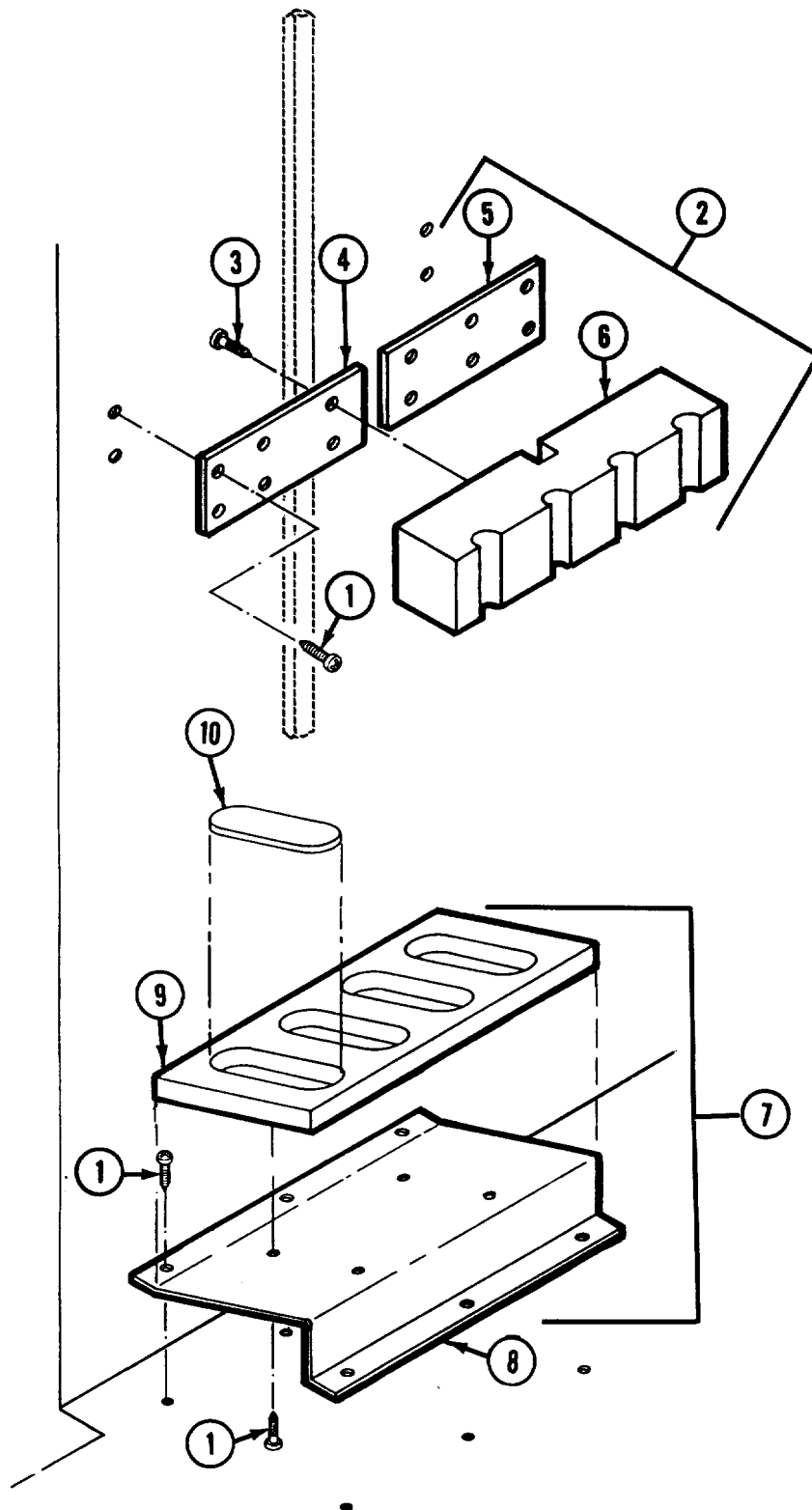

Figure 12. Weapons Rack Assembly

**SECTION II**

**TM 5-3610-287-24P**

(1)	(2)	(3)	(4)	(5)	(6)
ITEM NO	SMR CODE	FSCM	PART NUMBER	DESCRIPTION AND USABLE ON CODES(UOC)	QTY
GROUP 02 SAFETY AND SUPPORT ITEMS					
FIG. 12 WEAPONS RACK ASSEMBLY					
1	XDOZZ	96906	MS24617-46	.SCREW, SELF-TAPPING.....	14
2	XDOZZ	97403	13226E7888	.BRACKET, TOP; WEAPONS RACK.....	1
3	XDOZZ	96906	MS51862-38	..SCREW, TAPPING, THD .....	8
4	XDOZZ	97403	13226E7888-3	..PLATE, MOUNT .....	1
5	XDOZZ	97403	13226E7888-2	..PLATE, MOUNT .....	1
6	XDOZZ	97403	13226E7888-1	..BLOCK, WOOD .....	1
7	XDOZZ	97403	13226E4527	.BASE, WEAPONS RACK.....	1
8	XDOZZ	97403	13226E4529	..SUPPORT, WEAPONS RACK.....	1
9	XDOZZ	97403	13226E4528	..BASE WOOD .....	1
10	MOOZZ	97403	13226E4531	..PAD, RUBBER MAKE FROM BULK P/N..... MIL-R-6130 (6 X 2IN)	4

END OF FIGURE



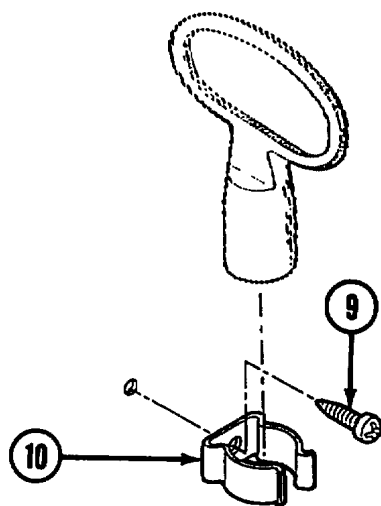
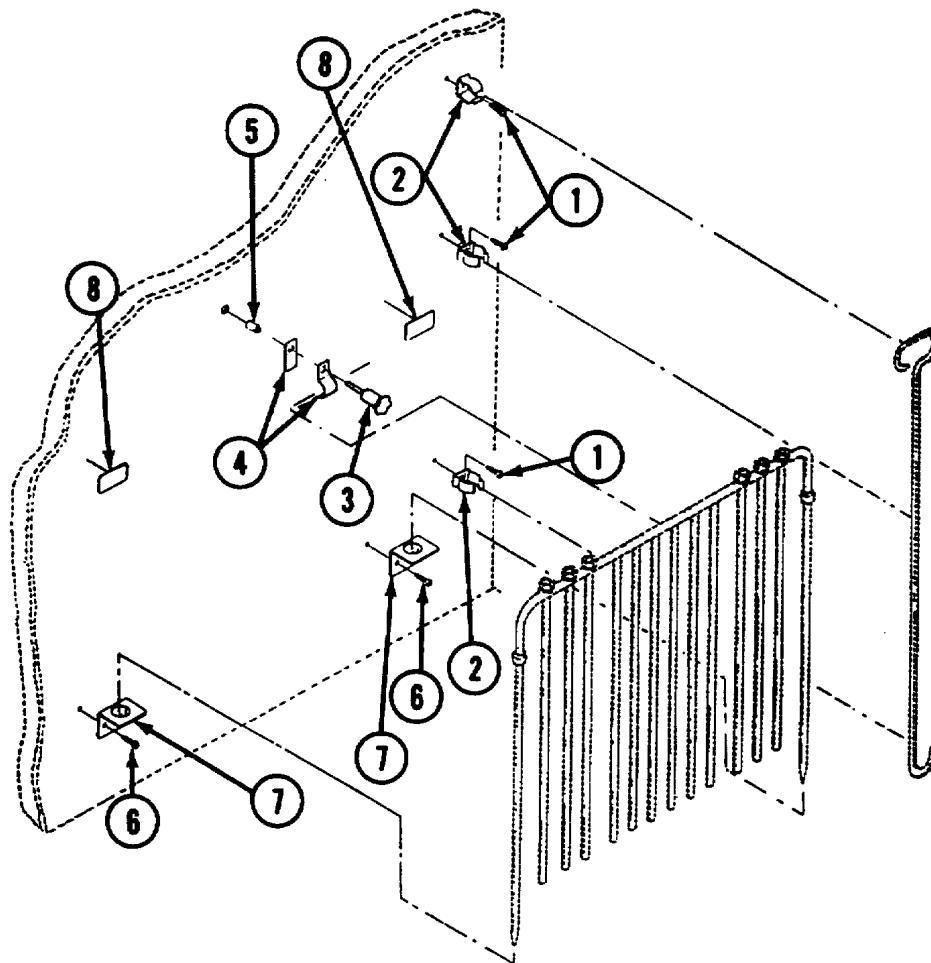

Figure 13. Continuous Delivery Mounting Clips, Brackets, and Key Holder

**SECTION II**

**TM 5-3610-287-24P**

(1)	(2)	(3)	(4)	(5)	(6)
ITEM NO	SMR CODE	FSCM	PART NUMBER	DESCRIPTION AND USABLE ON CODES(UOC)	QTY
GROUP 02 SAFETY AND SUPPORT ITEMS					
FIG. 13 CONTINUOUS DELIVERY MOUNTING CLIPS, BRACKETS, AND KEY HOLDER					
1	XDOZZ	96906	MS51861-37	.SCREW, TAPPING, THD .....	3
2	XDOZZ	97403	13226E7812	.CLIP, HOOK HOLDER .....	3
3	XDOZZ	97403	13226E7949	.KNOB ASSY, CONTINUOUS DELIVERY DEVICE .....	1
4	XDOZZ	96906	MS35140-6	.STRAP, RETAINING .....	1
5	XDOZZ	96906	MS27130-S32	.NUT, PLAIN, BLIND RIV.....	1
6	XDOZZ	96906	MS24617-47	.SCREW, SELF-TAPPING.....	4
7	XDOZZ	97403	13226E7944	.ANGLE, LOWER; RAKE RETAINING .....	2
8	XDOZZ	97403	13226E7934	.PAD, CONTINUOUS DELIVERY RAKE .....	2
9	XDOZZ	96906	MS51861-3	.SCREW, SELF-TAPPING.....	1
10	XDOZZ	97403	13226E7812	.CLIP, HOOK HOLDER .....	1

END OF FIGURE

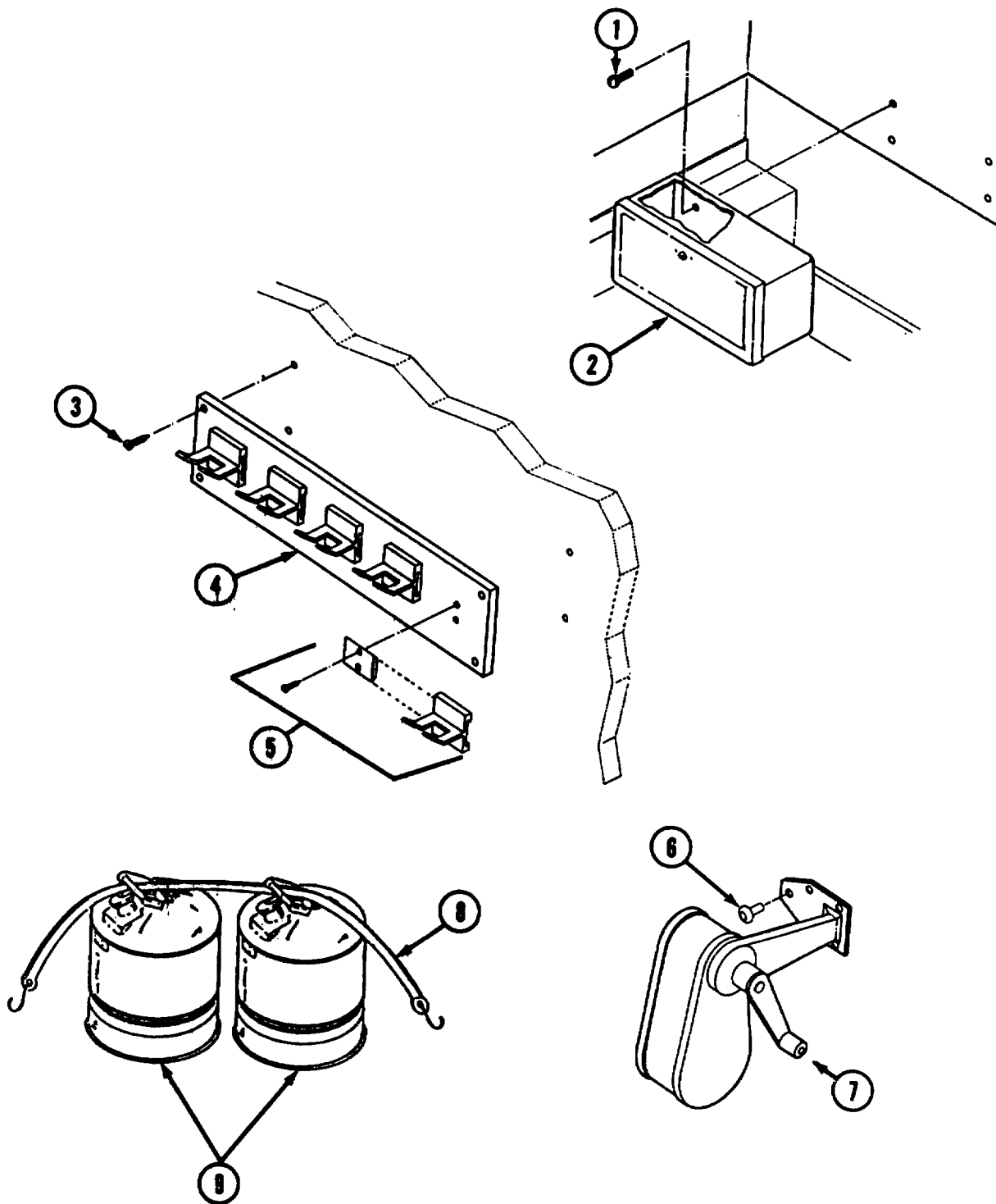

Figure 14. Miscellaneous Support Items (Sheet 1 of 2)

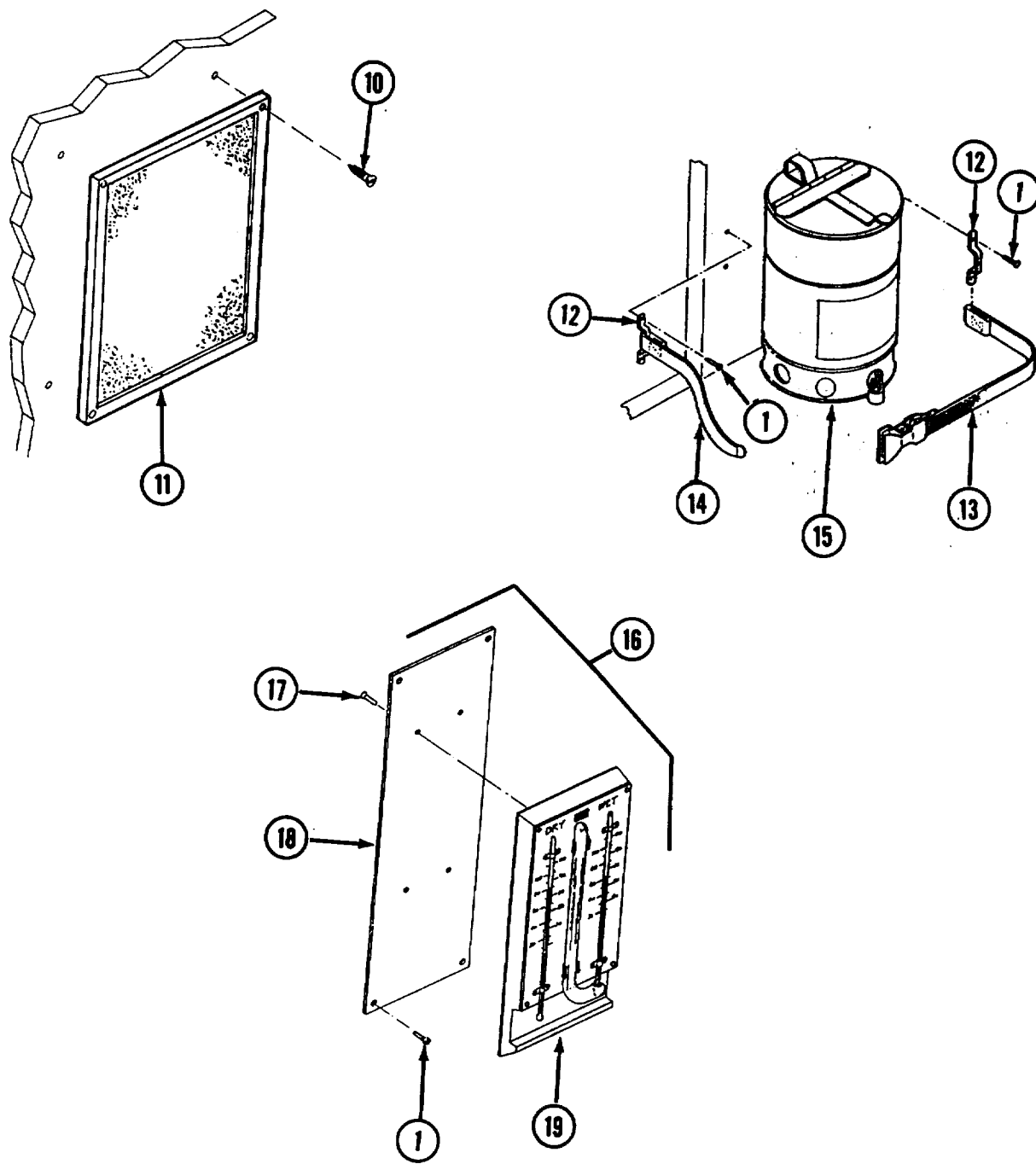

Figure 14. Miscellaneous Support Items (Sheet 2 of 2)

SECTION II

TM 5-3610-287-24P

(1)	(2)	(3)	(4)	(5)	(6)
ITEM NO	SMR CODE	FSCM	PART NUMBER	DESCRIPTION AND USABLE ON CODES(UOC)	QTY
GROUP 02 SAFETY AND SUPPORT ITEMS					
FIG. 14 MISCELLANEOUS SUPPORT ITEMS					
1	XDOZZ	96906	MS51861-37	.SCREW, TAPPING THD .....	4
2	XDOZZ	80244	WW-D-1909TY1	.DISPENSER, TOWEL .....	1
3	XDOZZ	96906	MS35492-278	.SCREW, WOOD .....	4
	XDOZZ	97403	13226E4508	.RACK ASSY, COAT .....	1
4	XDOZZ	97403	13226E6262	..RACK, COAT. ....	1
5	XDOZZ	96906	MS51827	..HOOK GRAB .....	5
6	XDOZZ	96906	MS20600MP4W6	.RIVET, BLIND .....	4
7	PAOZZ	82577	723898-554	.SHARPENER, PENCIL.....	1
8	XDOZZ	83397	2024-S	..STRAP, RUBBER.....	1
9	PAOZZ	80049	6700173698	.CAN, FLAMMABLE WASTE TYPE 1 SIZE 6.....	2
10	XDOZZ	96906	MS35492-255	.SCREW, WOOD. ....	4
11	XDOZZ	39428	6092T22	.BULLETIN BOARD.....	1
12	XDOZZ	96906	MS551939-1	.LOOP, STRAP FASTENER .....	2
13	XDOZZ	97403	13226E4416-7	.STRAP & BUCKLE .....	1
14	XDOZZ	97403	13226E4415-7	.STRAP & CLIP ASSY .....	1
15	PAOZZ	80049	6700173698	.CAN, FLAMMABLE WASTE .....	1
16	XDOZZ	97403	13226E7804	.PSYCHROMETER ASSY .....	1
17	XDOZZ	96906	MS35494-231	..SCREW, WOOD .....	4
18	XDOZZ	97403	13226E6988	..MOUNT, PSYCHROMETER .....	1
19	PAOZZ	64467	314	..PSYCHROMETER .....	1

END OF FIGURE

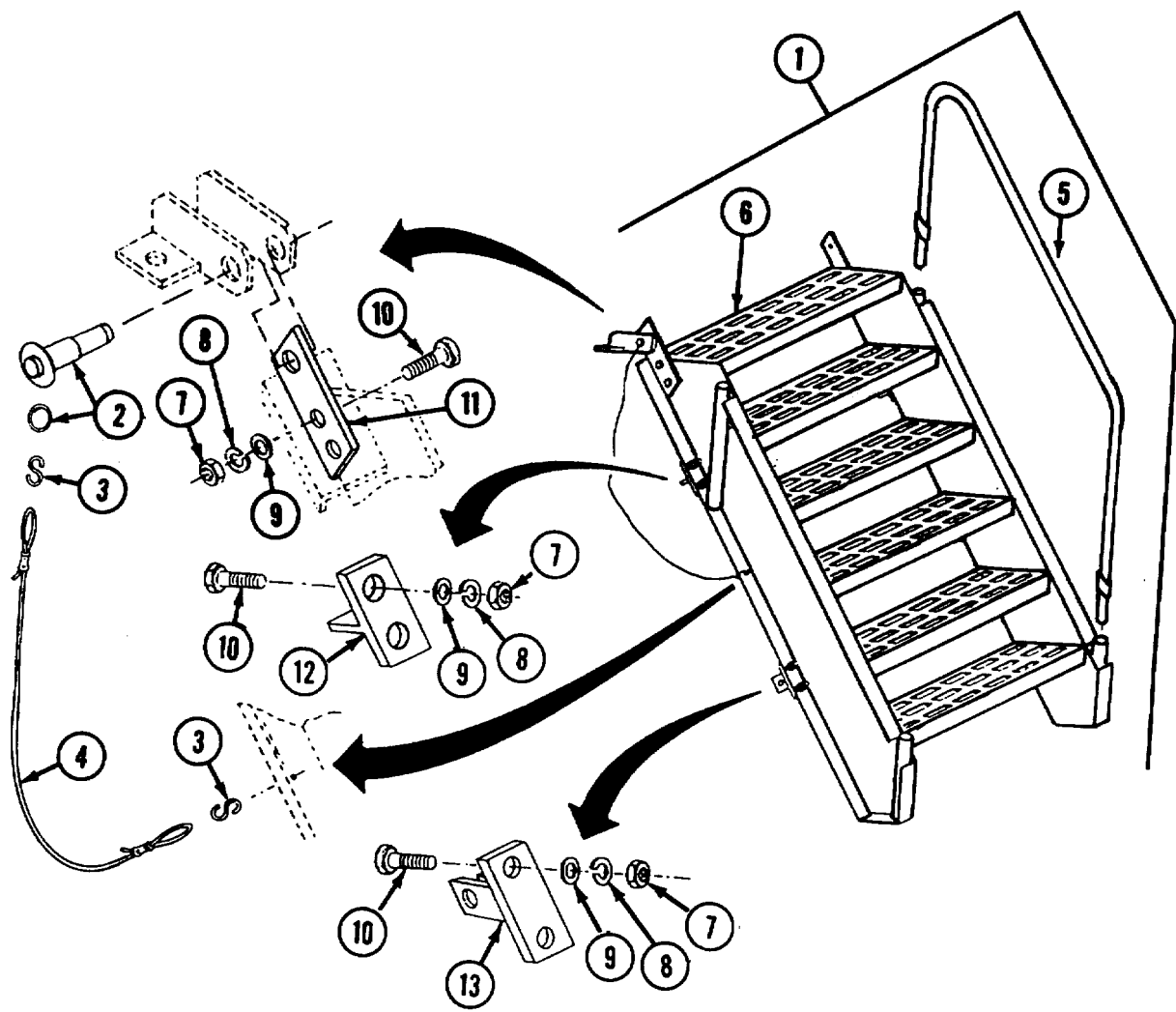

Figure 15. Boarding Ladder

**SECTION II**

**TM 5-3610-287-24P**

(1)	(2)	(3)	(4)	(5)	(6)
ITEM NO	SMR CODE	FSCM	PART NUMBER	DESCRIPTION AND USABLE ON CODES(UOC)	QTY
GROUP 03 LADDER ASSEMBLIES					
FIG. 15 BOARDING LADDER ASSEMBLY					
1	XDOOO	97403	13225E3074	.LADDER, VEHICLE BOARDING .....	2
2	PAOZZ	96906	MS17984-1014	..PIN, QUICK RELEASE .....	2
3	PAOZZ	39428	9520K11	..HOOK, CHAIN, S .....	4
4	PAOZZ	99862	CL-63-KA-270	..CABLE ASSEMBLY .....	2
5	XDOZZ	97403	13225E3086	..HANDRAIL .....	1
6	XDOZZ	97403	13225E3087	..LADDER WELDMENT .....	1
7	XDOZZ	96906	MS35649-2382	..NUT, PLAIN HEX HD .....	12
8	XDOZZ	96906	MS35338-46	..WASHER, LOCK .....	12
9	XDOZZ	96906	MS21306-1	..WASHER, FLAT .....	12
10	XDOZZ	96906	MS90728-62	..SCREW, MACHINE .....	12
11	XDOZZ	97403	13225E3703	..BRACKET, LADDER MOUNTING .....	2
12	XDOZZ	97403	13225E3075	..BRACKET, HANGING .....	2
13	XDOZZ	97403	13225E3076	..BRACKET, LADDER MOUNTING .....	2

END OF FIGURE

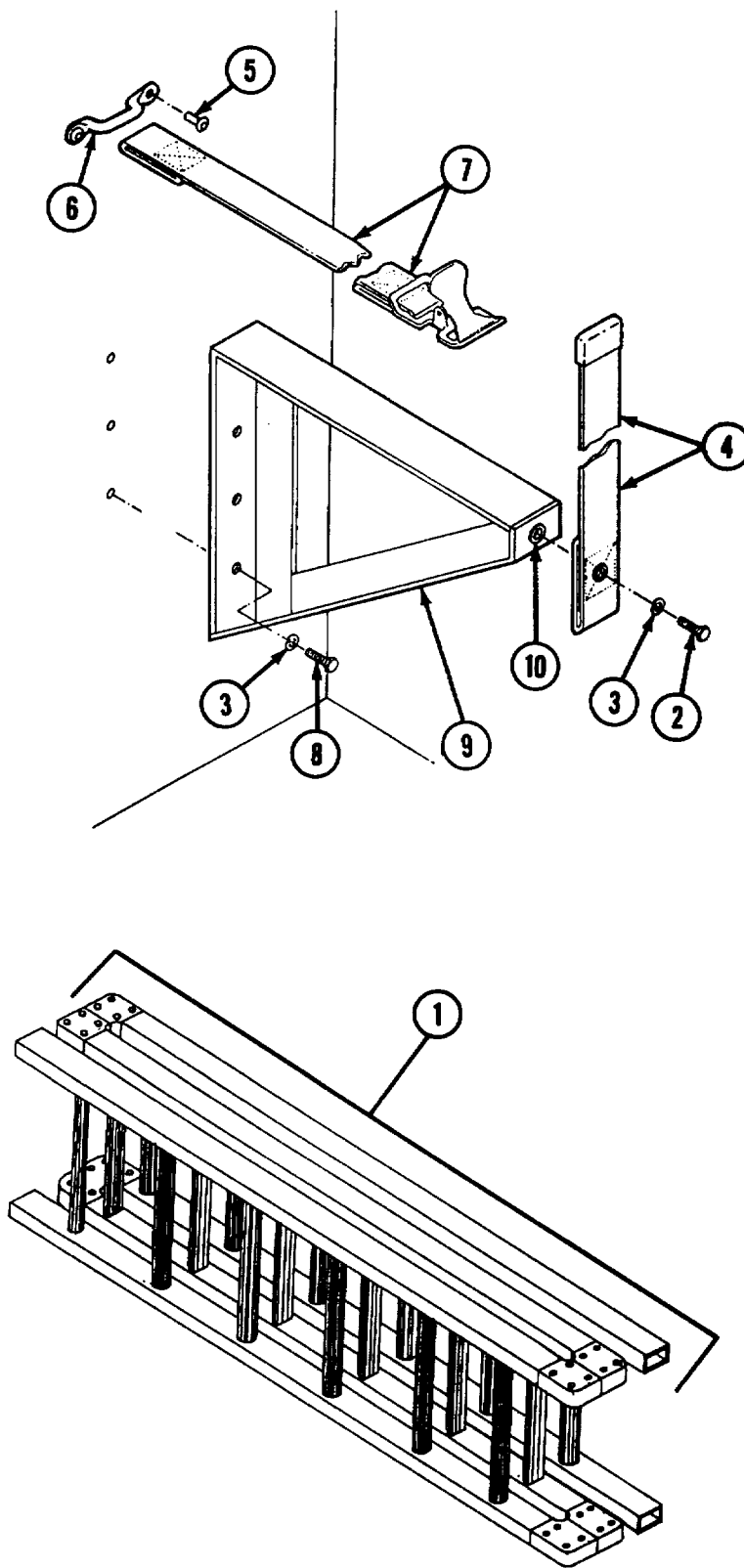

Figure 16. Folding Ladder Support Brackets with Ladder



**SECTION II**

**TM 5-3610-287-24P**

(1)	(2)	(3)	(4)	(5)	(6)
ITEM NO	SMR CODE	FSCM	PART NUMBER	DESCRIPTION AND USABLE ON CODES(UOC)	QTY
GROUP 03 LADDER ASSEMBLIES					
FIG. 16 FOLDING LADDER SUPPORT BRACKETS WITH LADDER					
1	PFOOO	39428	8028T16	.LADDER, FOLDING, STRP .....	1
2	XDOZZ	96906	MS90725-8	.SCREW, CAP, HEX HD .....	2
3	XDOZZ	96906	MS35338-44	.WASHER, LOCK.....	8
4	XDOZZ	97403	13226E7834	.STRAP & CLIP ASSY .....	2
5	XDOZZ	96906	MS20600AD4W6	.RIVET, BLIND .....	4
6	XDOZZ	96906	MS51939-1	.LOOP, STRAP FASTENER .....	2
7	XDOZZ	97403	13226E7833	.STRAP & BUCKLE ASSY .....	2
8	XDOZZ	96906	MS90725-8	.SCREW, CAP, HEX HD .....	6
9	XDOOO	97403	13226E7936-1	.BRACKET, FOLDING LADDER, LEFT.....	1
9	XDOZZ	97403	13226E7936-2	.BRACKET, FOLDING LADDER, RIGHT .....	1
10	XDOZZ	96906	MS27130-32	.RIVNUT.....	2

END OF FIGURE

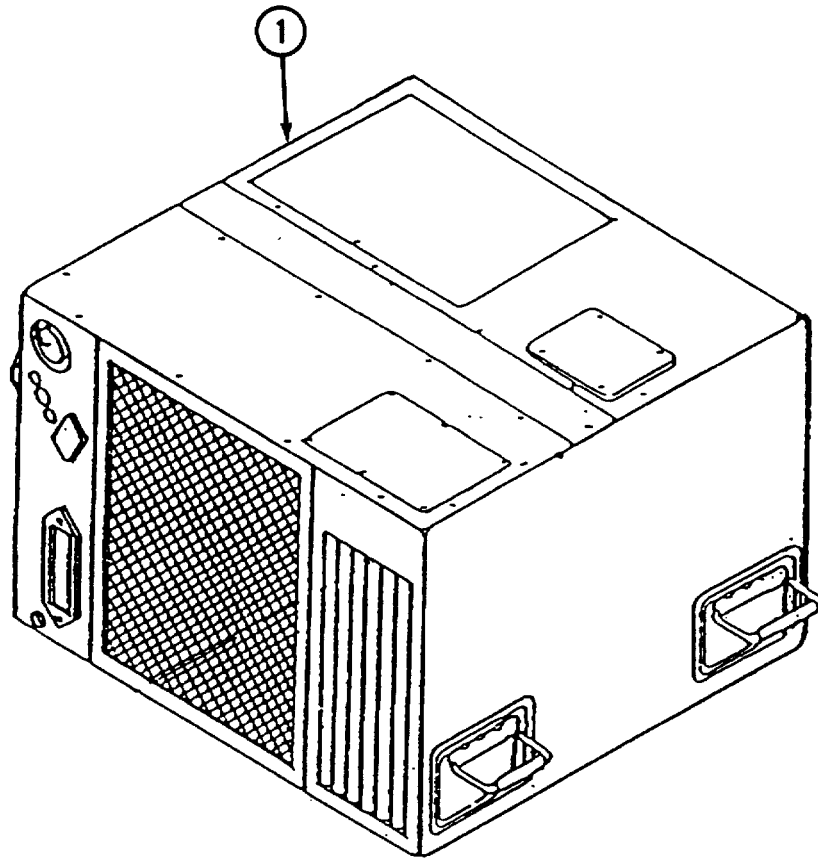

Figure 17. Air Conditioner/Heater.

**SECTION II**

**TM 5-3610-287-24P**

(1)	(2)	(3)	(4)	(5)	(6)
ITEM NO	SMR CODE	FSCM	PART NUMBER	DESCRIPTION AND USABLE ON CODES(UOC)	QTY
				GROUP 04 AIR CONDITIONER/HEATER INSTALLATION	
				FIG. 17 AIR CONDITIONER/HEATER	
1	XDFFD	97403	13216E6120	.AIR CONDITIONER (REFER TO TM 5-4120-367-24P) .....	2
				END OF FIGURE	

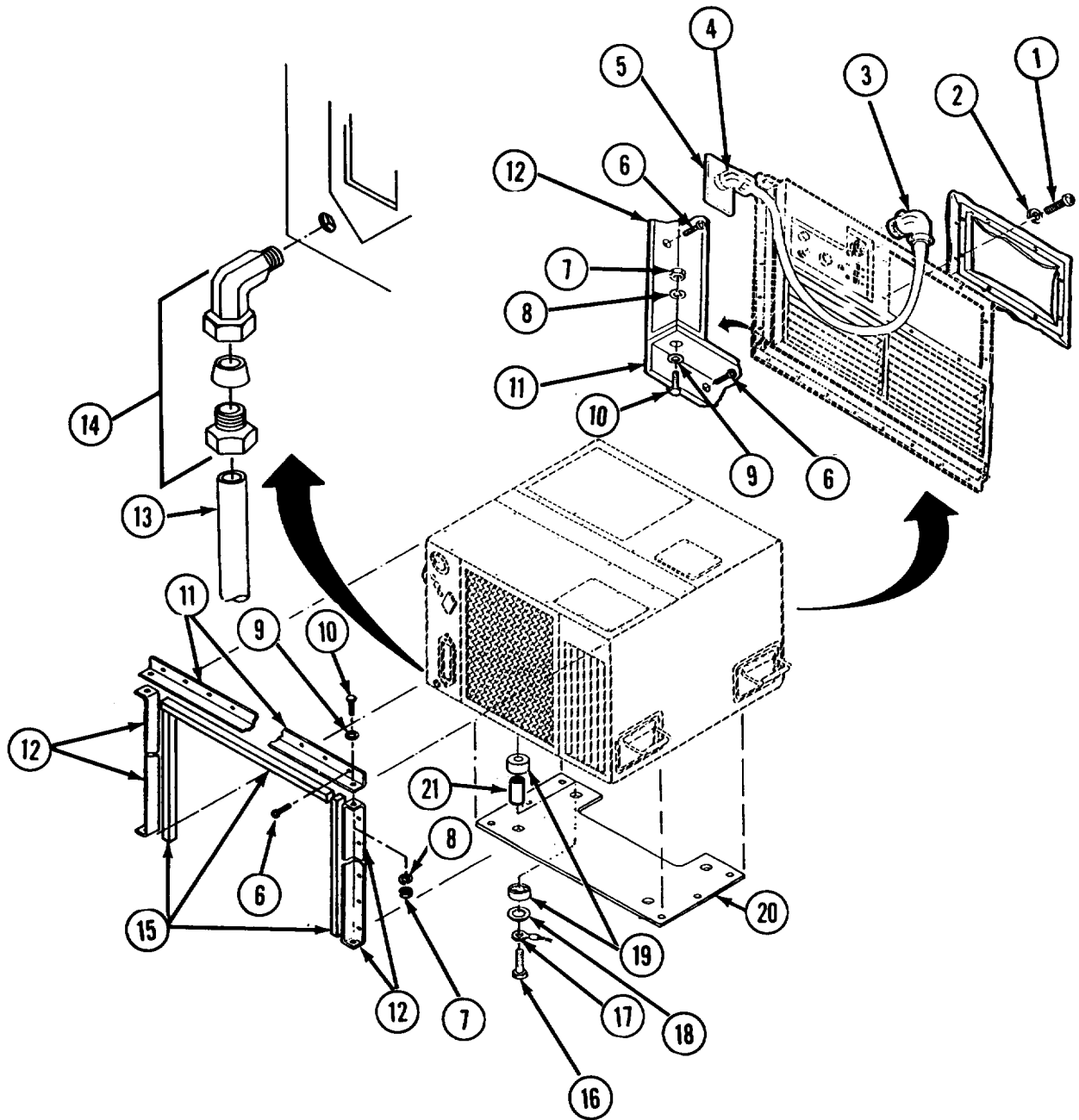

Figure 18. Air Conditioner/Heater Mounting Brackets  
(Sheet 1 of 2)

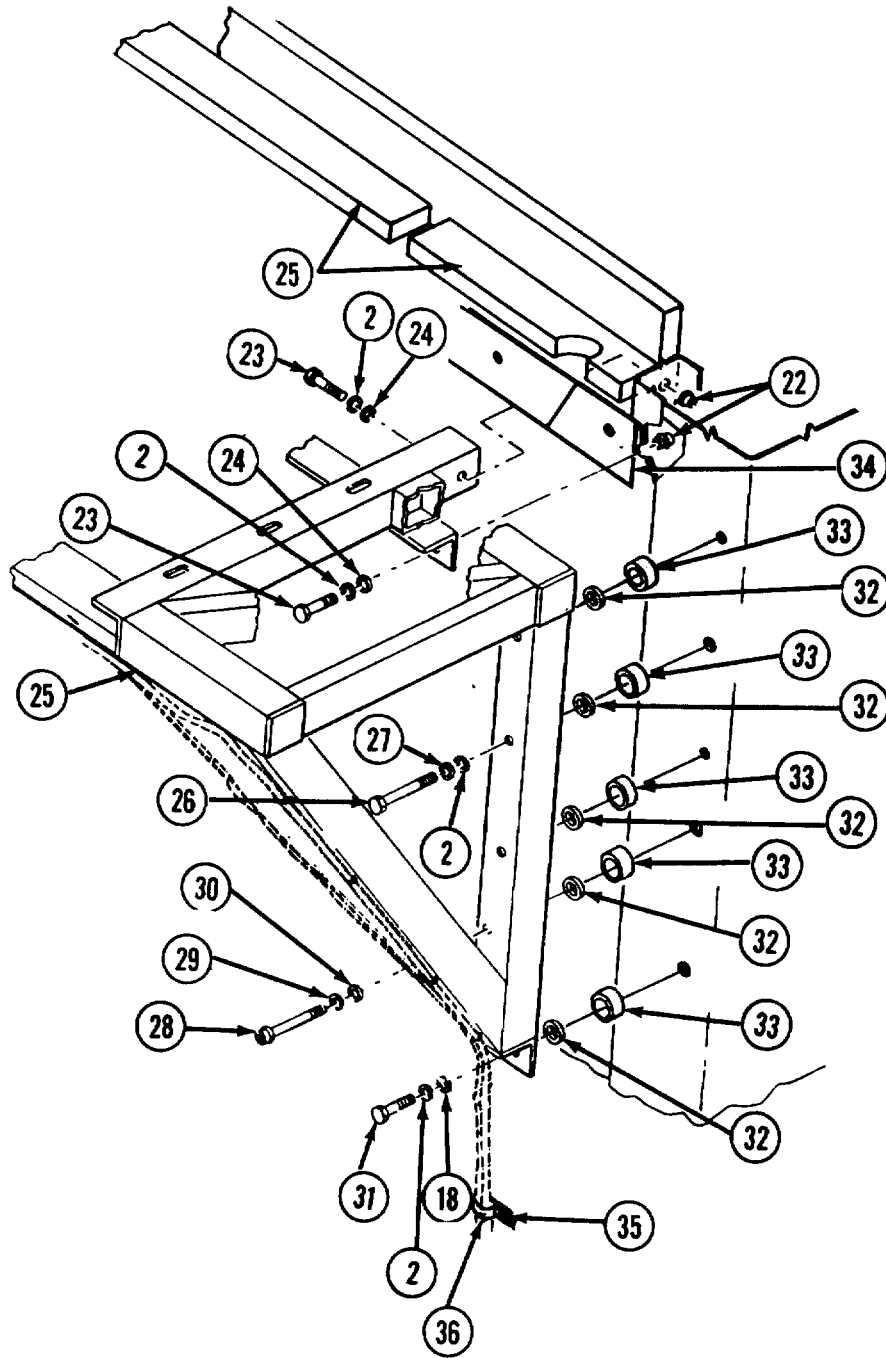

Figure 18. Air Conditioner/Heater Mounting Brackets  
(Sheet 2 of 2)

SECTION II

TM 5-3610-287-24P

(1) ITEM NO	(2) SMR CODE	(3) FSCM	(4) PART NUMBER	(5) DESCRIPTION AND USABLE ON CODES(UOC)	(6) QTY
GROUP 04 AIR CONDITIONER/HEATER INSTALLATION					
FIG. 18 AIR CONDITIONER/HEATER MOUNTING BRACKETS					
1	XDOZZ	96906	MS35206-298	.SCREW, MACHINE.....	16
2	XDOZZ	96906	MS35338-46	.WASHER, LOCK.....	16
3	XDOZZ	96906	MS27488	.PLUG.....	2
4	XDOZZ	81349	MIL-C-85049/55	.STRAIN. RELIEF 90DEG .....	2
5	XDOZZ	97403	13226E7928	.PLATE JUNCTION, A/C .....	2
6	XDOZZ	96906	MS35206-267	.SCREW, MACHINE.....	36
7	XDOZZ	96906	MS35649-43	.NUT, PLAIN .....	8
8	XDOZZ	96906	MS35338-171	.WASHER, LOCK.....	8
9	XDOZZ	96906	MS27183-42	.WASHER, FLAT.....	8
10	XDOZZ	96906	MS35206-298	.SCREW, MACHINE.....	8
11	XDOZZ	97403	13225E3719	.BRACKET, BEZEL A/C, HORIZONTAL .....	6
12	XDOZZ	97403	13225E3717	.BRACKET, BEZEL A/C. VERTICAL.....	8
13	MOOZZ	97403	13226E7823-241	.TUBE, DRAIN MAKE FROM BULK P/N PFT-..... 68 LENGTH AS REQUIRED.....	2
14	XDOZZ	09605	P6152	.ELBOW.....	2
15	XDOZZ	97403	13226E7823-189	.GASKET, RUBBER .....	14
16	XDOZZ	96906	MS35206-205	.SCREW, MACHINE.....	4
17	XDOZZ	96906	MS25036-114	.TERMINAL, LUG .....	4
18	XDOZZ	96906	MS15795-410	.WASHER, FLAT.....	4
19	XDOZZ	97403	13216E6137	.MOUNT, RESILIENT .....	16
20	XDOZZ	97403	13225E3807	.PLATE, MOUNTING; AIR-CONDITIONER .....	2
21	XDOZZ	97403	13216E6152	.SPACER .....	8
22	XDOZZ	96906	MS27130-CR50	.RIVNUT.....	18
23	XDOZZ	96906	MS90726-66	.SCREW, CAP, HEX HD .....	4
24	XDOZZ	96906	MS27183-13	.WASHER, FLAT.....	4
25	XDOZZ	97403	13225E3057	.BRACKET, MOUNTING; AIR-CONDITIONER. ....	1
26	XDOZZ	96906	MS90726-74	.SCREW, CAP, HEX HD .....	8
27	XDOZZ	96906	MS27183-13	.WASHER, FLAT.....	8
28	XDOZZ	96906	MS90725-10	.SCREW, CAP, HEXAGON .....	8
29	XDOZZ	96906	MS35338-43	.WASHER, LOCK.....	8
30	XDOZZ	96906	MS27183-42	.WASHER, FLAT.....	8
31	XDOZZ	96906	MS35206-32	.SCREW, MACH PAN .....	4
32	XDOZZ	97403	13226E7955	.WASHER, NEOPRENE.....	10
33	XDOZZ	97403	13226E7954	.SPACER, BRACKET; AIR-CONDITIONER .....	10
34	XDOZZ	97403	13226E7942	.BRACKET, SUPPORT; AIR-CONDITIONER.....	1
35	XDOZZ	96906	M551861-37	.SCREW, TAPPING, THD .....	2
36	XDOZZ	56506	TC-812	.STRAP, BASE MOUNT .....	4

END OF FIGURE

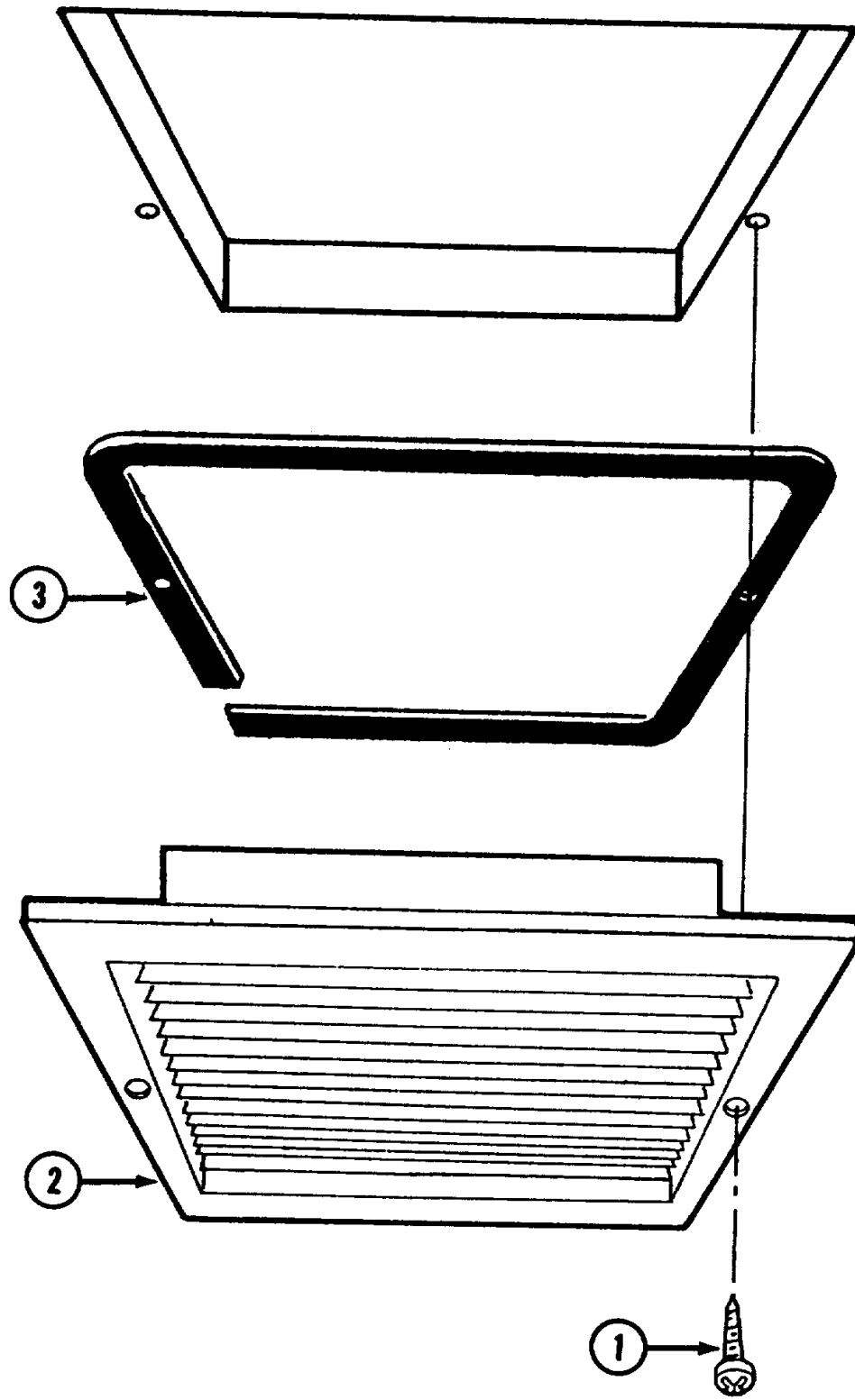

Figure 19. Ventilation Ducts.

**SECTION II**

**TM 5-3610-287-24P**

(1)	(2)	(3)	(4)	(5)	(6)
ITEM NO	SMR CODE	FSCM	PART NUMBER	DESCRIPTION AND USABLE ON CODES(UOC)	QTY
				GROUP 04 AIR CONDITIONER/HEATER MOUNTING BRACKETS	
				FIG. 19 VENTILATION DUCTS	
1	XDOZZ	96906	MS51861-46	..SCREW, TAPPING, THD .....	12
2	XDOZZ	93400	X2H12X1	..SUPPLY, GRILL .....	6
3	XDOZZ	81348	MIL-K-6130X	..SEAL, FOAM RUBBER .....	6

END OF FIGURE



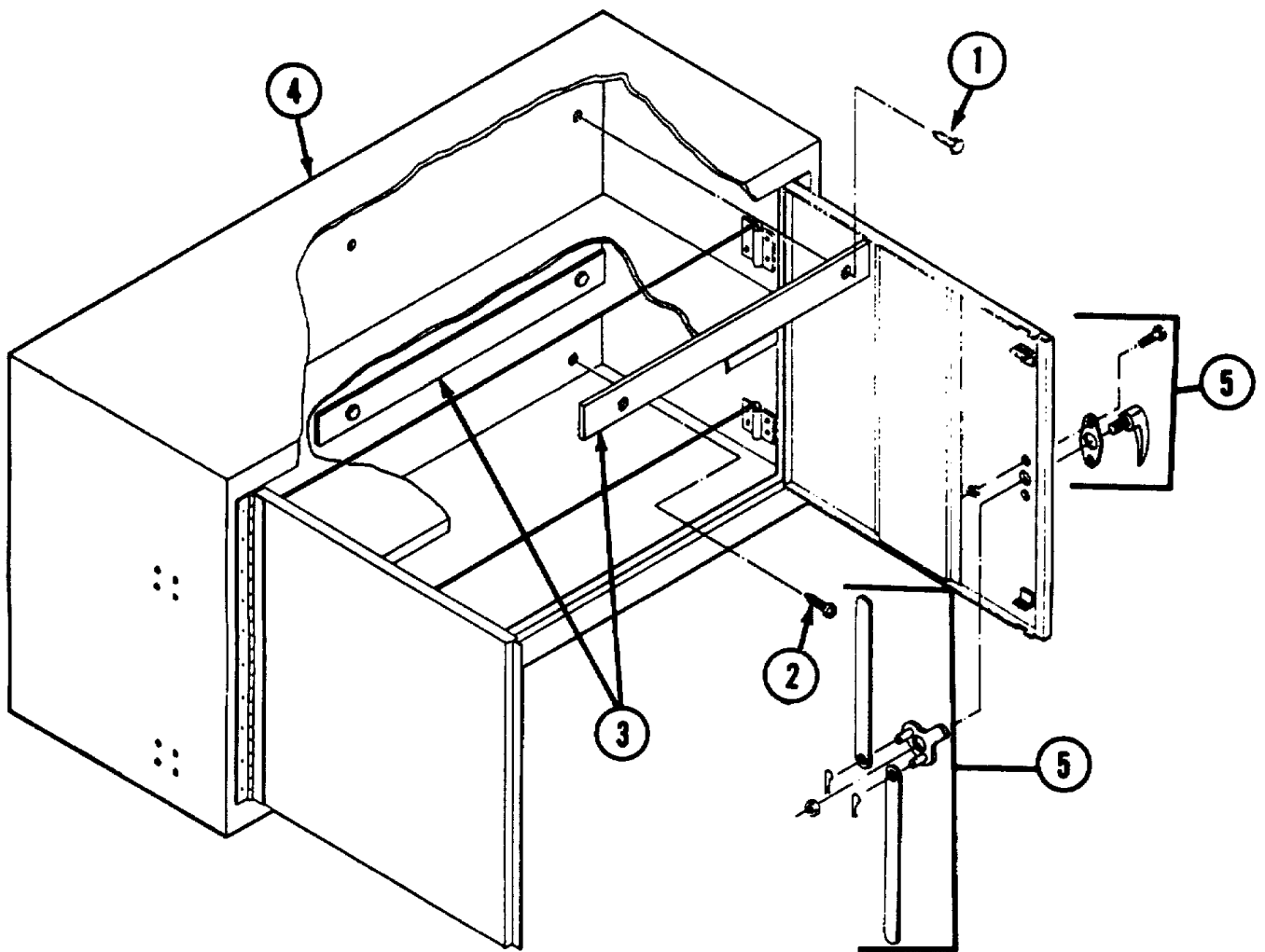

Figure 20. Wall Storage Cabinet.

**SECTION II**

**TM 5-3610-287-24P**

(1)	(2)	(3)	(4)	(5)	(6)
ITEM NO	SMR CODE	FSCM	PART NUMBER	DESCRIPTION AND USABLE ON CODES(UOC)	QTY
GROUP 05 CABINETS					
FIG. 20 WALL STORAGE CABINET					
1	XDOZZ	96906	MS16992-52	.LAG BOLT .....	4
2	XDOZZ	96906	MS24617-46	.SCREW, TAPPING, THD .....	4
3	XDOZZ	97403	13226E4507	.BRACKET, MOUNTING .....	2
4	XDOOO	81349	MIL-C-40060/1	.CABINET, WALL STORAGE .....	1
5	PAOZZ	94222	92-20-305-72	..HANDLE, DOOR .....	1

END OF FIGURE

**20-1**

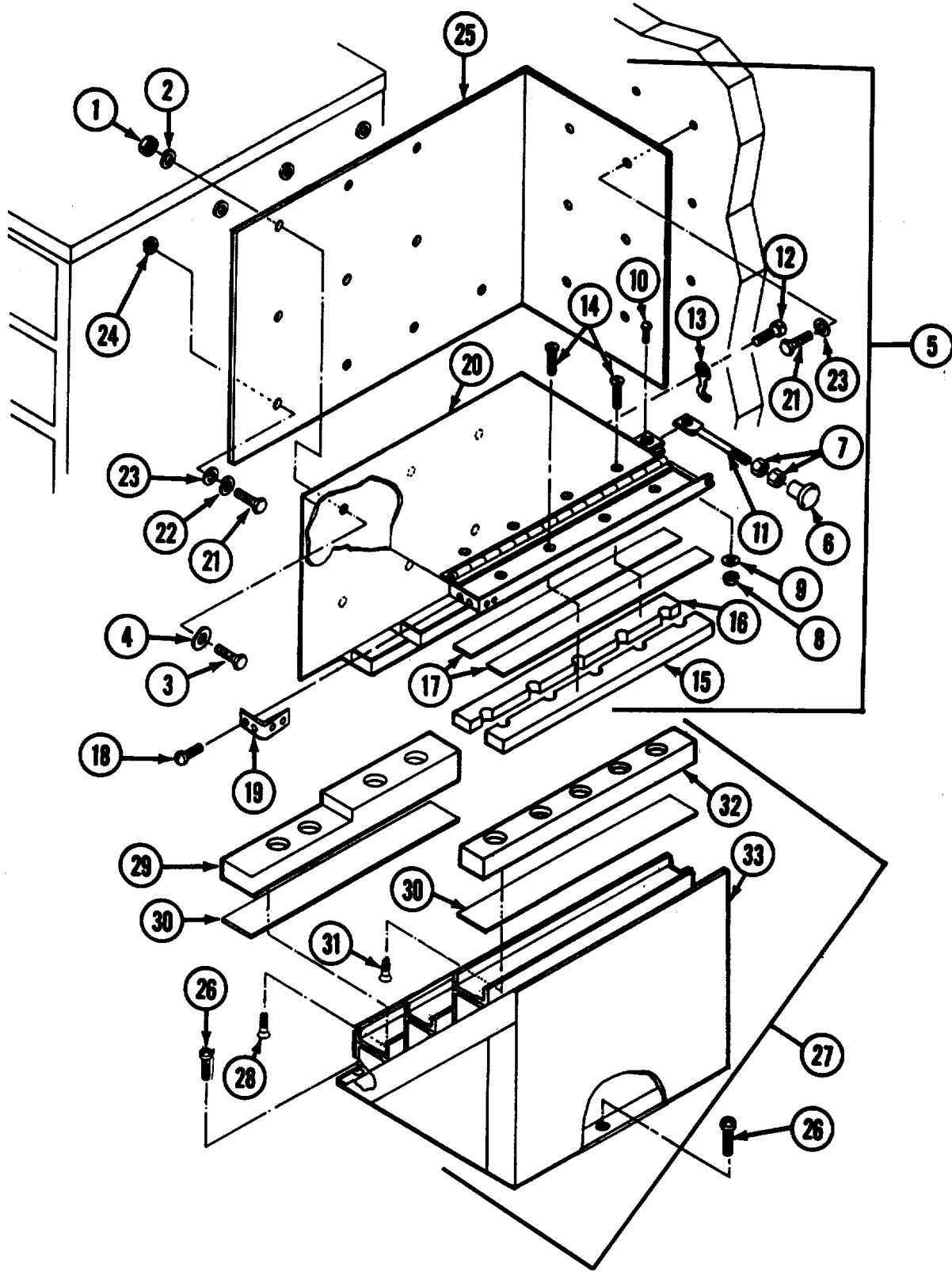

Figure 21. Roller Storage Rack.

## SECTION II

TM 5-3610-287-24P

(1)	(2)	(3)	(4)	(5)	(6)
ITEM NO	SMR CODE	FSCM	PART NUMBER	DESCRIPTION AND USABLE ON CODES(UOC)	QTY
GROUP 05 CABINETS					
FIG. 21 ROLLER STORAGE RACK					
1	XDOZZ	96906	MS35649-272	..NUT, PLAIN .....	6
2	XDOZZ	96906	MS35338-43	..WASHER, LOCK.....	6
3	XDOZZ	96906	MS51095-308	..SCREW, CAP, HEX HD .....	6
4	XDOZZ	96906	MS15795-410	..WASHER, FLAT.....	6
5	XDOOO	97403	13226E7838	..RACK ASSY, ROLLER; TOP .....	1
6	XDOZZ	39428	6042K77	..KNOB, CAST IRON .....	3
7	XDOZZ	96906	MS35649-272	..NUT, PLAIN .....	6
8	XDOZZ	96906	MS35650-302	..NUT, PLAIN HEX .....	3
9	XDOZZ	96906	MS35338-43	..WASHER, LOCK.....	3
10	XDOZZ	96906	MS35207-264	..SCREW, MACHINE .....	3
11	XDOZZ	97403	13226E17846	..SPINDLE, LOCK .....	3
12	XDOZZ	96906	MS35492-92	..SCREW, WOOD .....	1
13	XDOZZ	06995	F251	..HOOK, BRASS.....	1
14	XDOZZ	96906	MS35492-92	..SCREW, WOOD .....	24
15	XDOZZ	97403	13226E7843-2	..CRADLE, 5 HOLE, 2 IN.....	1
16	XDOZZ	97403	13226E7843-3	..CRADLE, 5 HOLE, 2-3/4 IN.....	3
17	XDOZZ	97403	13226E7877-5	..PAD, RUBBER .....	6
18	XDOZZ	96906	MS51861-37	..SCREW, TAPPING, THD .....	4
19	XDOZZ	97403	13226E7806	..BUMPER, CORNER .....	1
20	XDOZZ	97403	13226E7839	..RACK ASSY, ROLLER; UPPER .....	1
21	XDOZZ	96906	MS51095-308	..SCREW, CAP, HEX HD .....	12
22	XDOZZ	96906	MS35338-43	..WASHER, LOCK.....	6
23	XDOZZ	96906	MS15795-410	..WASHER, FLAT.....	18
24	XDOZZ	96906	MS27130-CR50	..RIVNUT.....	4
25	XDOZZ	97403	13226E7941	..BRACKET, MTG.....	1
26	XDOZZ	96906	MS24693-96	..SCREW, MACHINE .....	8
27	XDOZZ	97403	13226E7876	..RACK ASSY, ROLLER; LOWER .....	1
28	XDOZZ	96906	MS51861-37	..SCREW, TAPPING, THD .....	4
29	XDOZZ	97403	13226E7879	..RACK, WOOD, 4 HOLE .....	1
30	XDOZZ	97403	13226E7877-5	..PAD, RUBBER .....	3
31	XDOZZ	96906	MS24617-46	..SCREW, SELF-TAPPING.....	4
32	XDOZZ	97403	13226E7878	..RACK, WOOD, 5 HOLE .....	2
33	XDOZZ	97403	13226E7877	..BASE, RLR RACK.....	1

END OF FIGURE

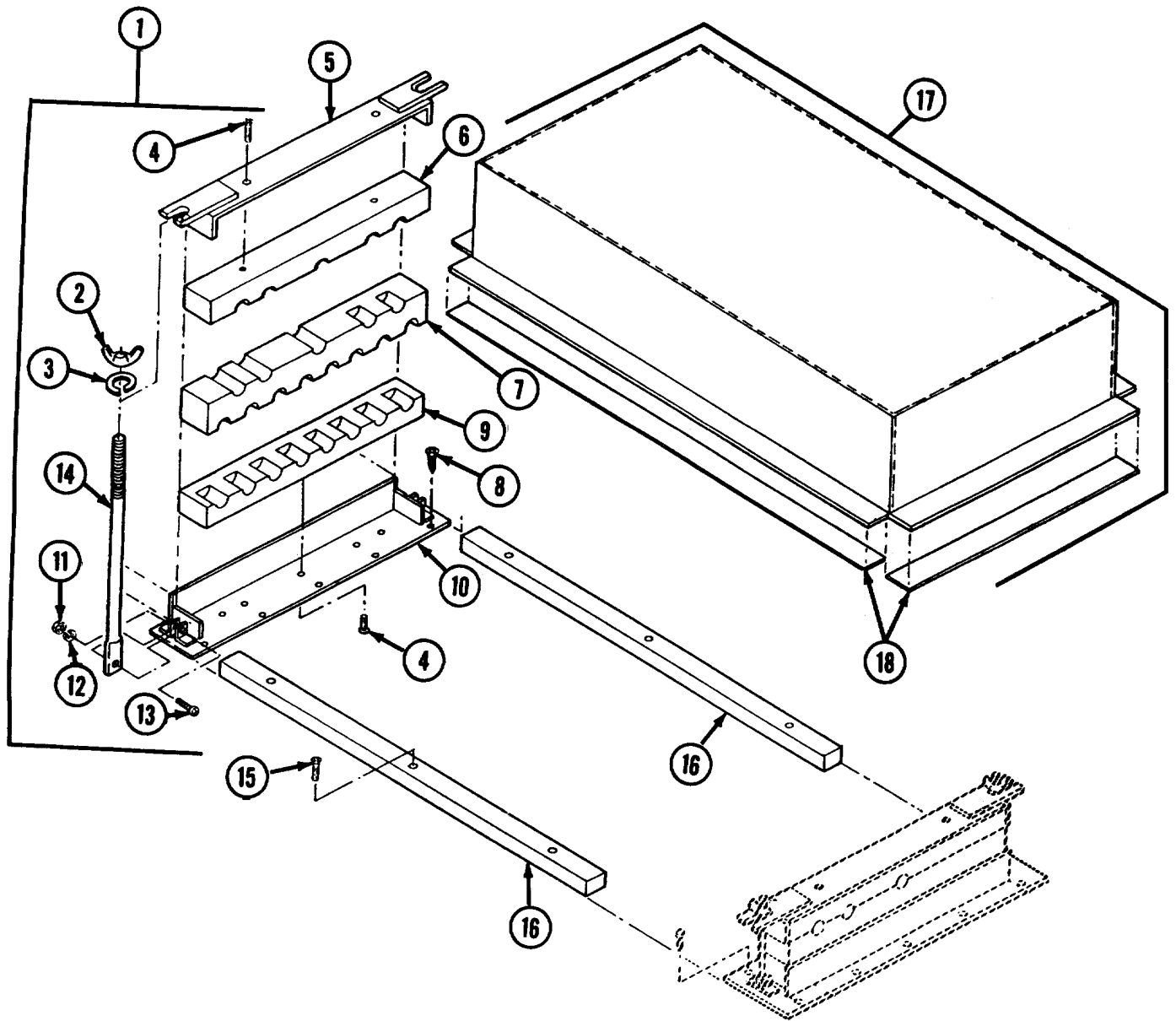

Figure 22. Spare Roller Rack Assembly and Spare Roller Rack Cover.

SECTION II

TM 5-3610-287-24P

(1)	(2)	(3)	(4)	(5)	(6)
ITEM NO	SMR CODE	FSCM	PART NUMBER	DESCRIPTION AND USABLE ON CODES(UOC)	QTY
GROUP 05 CABINETS					
FIG. 22 SPARE ROLLER RACK ASSEMBLY AND SPARE ROLLER RACK COVER					
1	XDOZZ	97403	13226E7862	..RACK ASSY, SPARE ROLLER .....	2
2	XDOZZ	96906	MS35025-70	..NUT, WING.....	2
3	XDOZZ	96906	MS35338-43	..WASHER, LOCK.....	2
4	XDOZZ	96906	MS35492-251	..SCREW, WOOD.....	5
5	XDOZZ	97403	13226E7855	..FRAME, TOP .....	1
6	XDOZZ	97403	13226E7864	..SUPPORT, TOP.....	1
7	XDOZZ	97403	13226E7863	..SUPPORT, CENTER.....	1
8	XDOZZ	96906	MS35492-92	..SCREW, WOOD.....	10
9	XDOZZ	97403	13226E7866	..SUPPORT, BOTTOM.....	1
10	XDOZZ	97403	13226E7865	..FRAME, BOTTOM.....	1
11	XDOZZ	96906	MS35650-302	..NUT, PLAIN HEX. ....	2
12	XDOZZ	96906	MS35338-43	..WASHER, LOCK.....	2
13	XDOZZ	96906	MS35207-264	..SCREW, MACHINE.....	2
14	XDOZZ	97403	13226E7846	..SPINDLE, LOCK.....	2
15	XDOZZ	96906	MS35492-92	..SCREW, WOOD.....	6
16	XDOZZ	97403	13226E7831	..BASE, COVER WOOD.....	2
17	XDOZZ	97403	13226E7832	..COVERT, ROLLER RACK.....	1
18	XDOZZ	97403	13226E7832-3	..FASTENER, HOOK HALF .....	4

END OF FIGURE

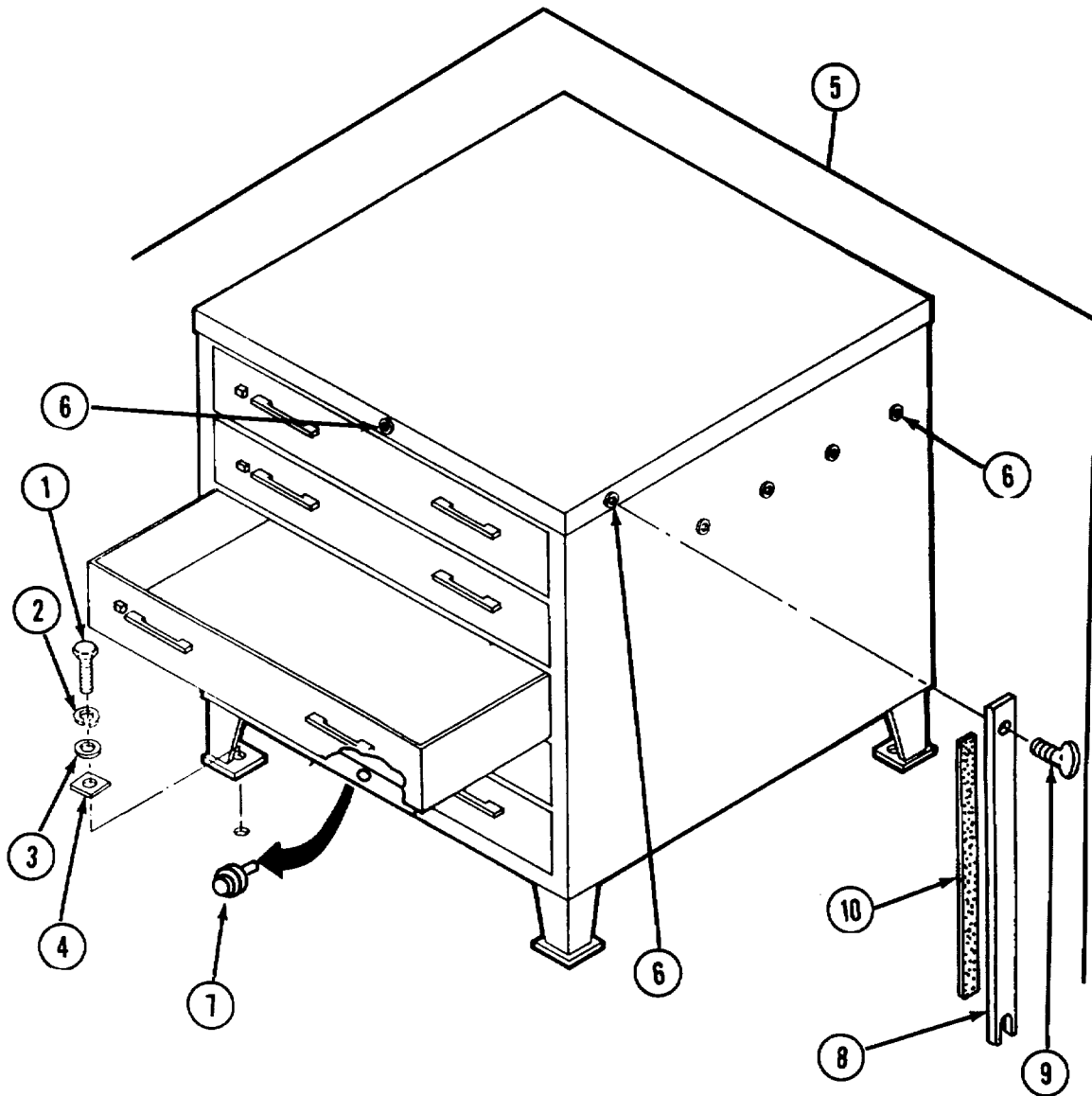

Figure 23. Modified Five-Drawer Storage Cabinet

SECTION II

TM 5-3610-287-24P

(1)	(2)	(3)	(4)	(5)	(6)
ITEM NO	SMR CODE	FSCM	PART NUMBER	DESCRIPTION AND USABLE ON CODES(UOC)	QTY
GROUP 05 CABINETS					
FIG. 23 MODIFIED FIVE-DRAWER STORAGE CABINET					
1	XDOZZ	96906	MS16992-52	.LAG BOLT .....	4
2	XDOZZ	96906	MS35338-45	.WASHER, LOCK.....	4
3	XDOZZ	96906	MS15795-688	.WASHER, FLAT.....	4
4	XDOZZ	97403	13226E4388-1	.PLATE, MTG.....	4
5	XDOZZ	97403	13227E5707	..CABINET.5-DRAWER, MODIFIED .....	1
6	XDOZZ	96906	MS27130-S32	..NUT, PLAIN, BLIND RIV.....	7
7	XDOZZ	97403	13226E4397	..BASE, CABINET DRAWER.....	1
8	XDOZZ	97403	13227E5729	..HOLDER, DRAWER.....	1
9	XDOZZ	97403	13226E4498	...SCREW, THUMB, .....	1
10	MOOZZ	97403	13227E5729-3	...PAD, RUBBER MAKE FROM BULK P/N.....	1
MIL-R-6130 (1.25 X 22IN) .....					

END OF FIGURE



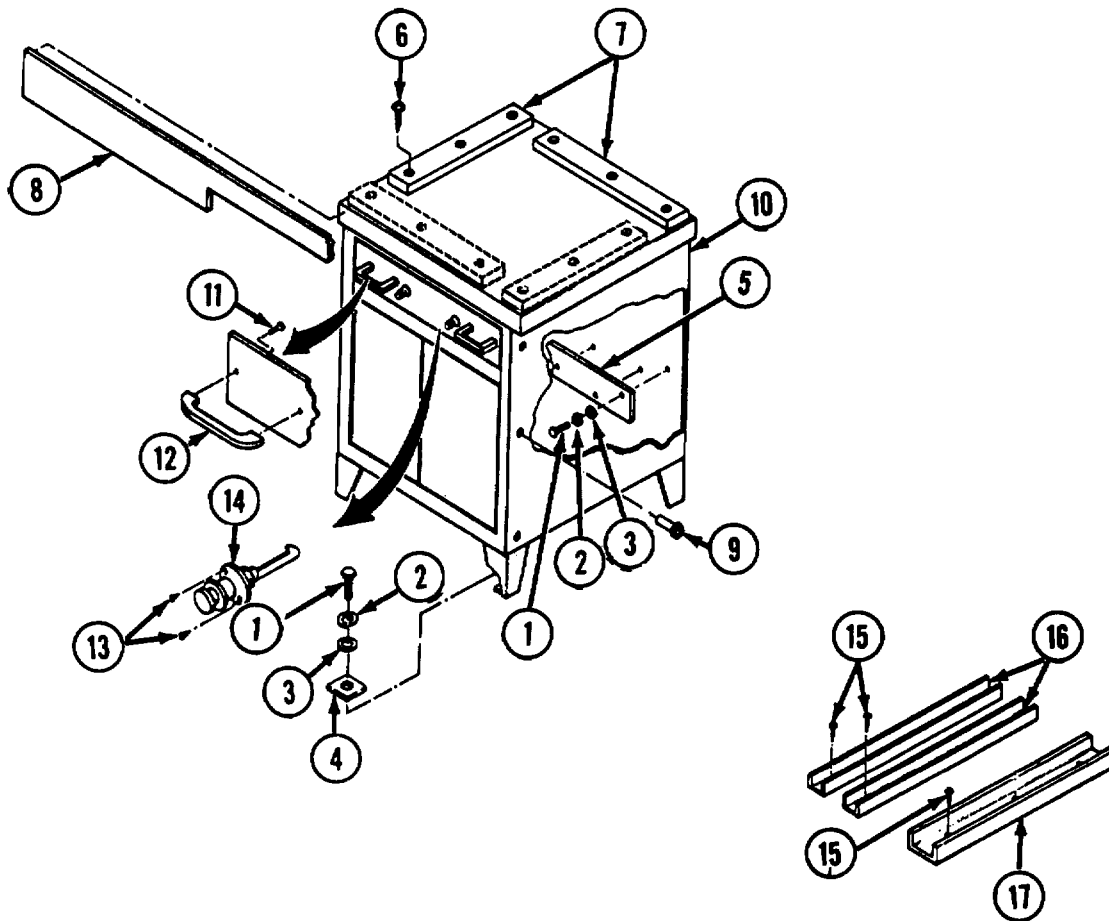

Figure 24. Jogging Table Assembly and Feeder Pile Board Storage Rack  
(Sheet 1 of 2)

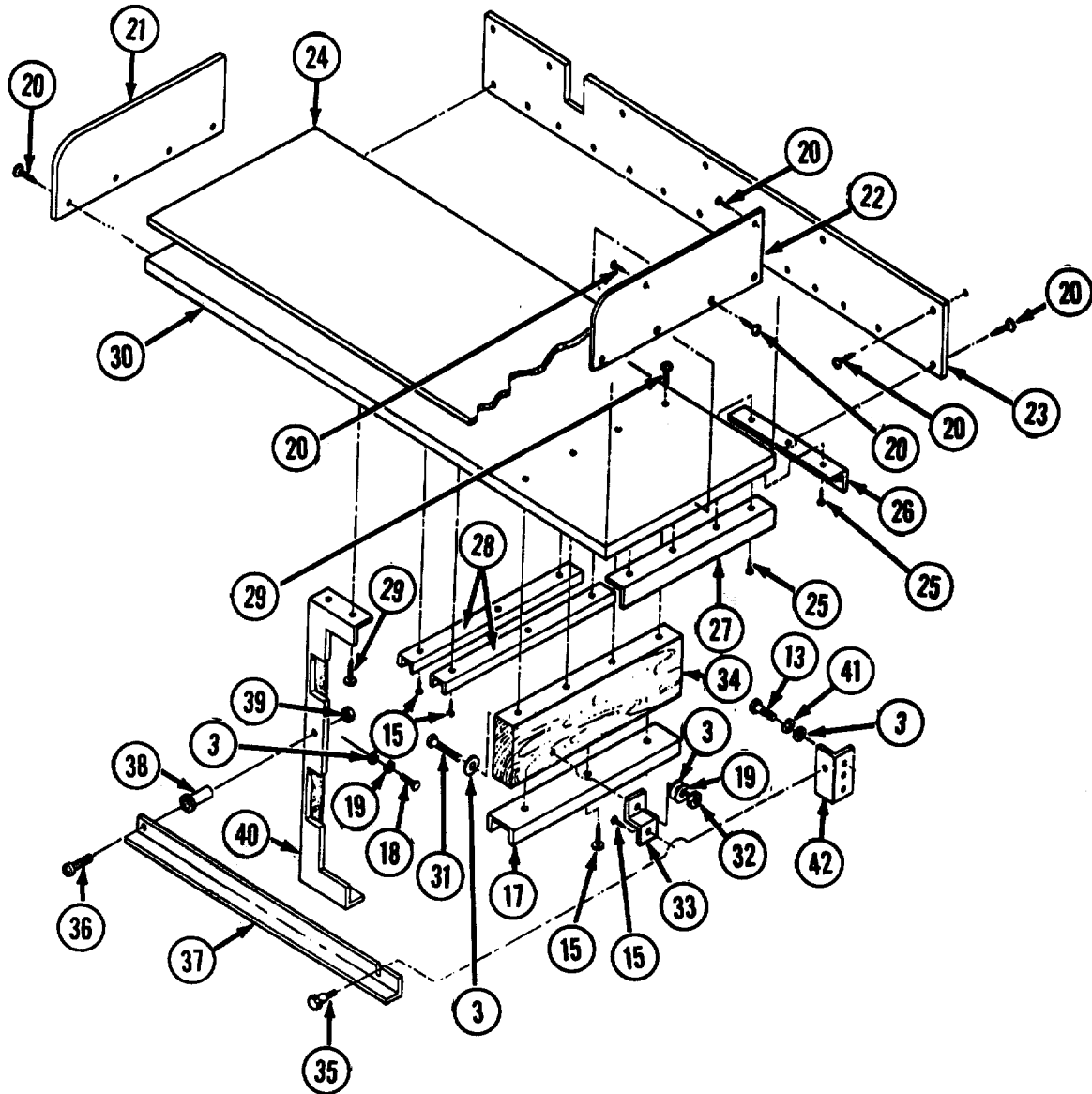

Figure 24. Jogging Table Assembly and Feeder Pile Board Storage Rack  
(Sheet 2 of 2)

SECTION II

TM 5-3610-287-24P

(1) ITEM NO	(2) SMR CODE	(3) FSCM	(4) PART NUMBER	(5) DESCRIPTION AND USABLE ON CODES(UOC)	(6) QTY
GROUP 05 CABINETS					
FIG. 24 JOGGING TABLE ASSEMBLY AND FEEDER PILE BOARD STORAGE RACK					
1	XDOZZ	96906	MS16992-52	..LAG BOLT .....	4
2	XDOZZ	96906	MS35338-45	..WASHER, LOCK.....	4
3	XDOZZ	96906	MS15795-410	..WASHER, FLAT.....	4
4	XDOZZ	97403	13226E4388-2	..PLATE, MOUNTING, CABINET .....	4
5	XDOZZ	97403	13226E7939	..PLATE, STIFFNER.....	1
	XDOOO	97403	13227E5706	..JOGGING TABLE ASSY .....	1
6	XDOZZ	96906	MS35492-257	..SCREW, WOOD.....	12
7	XDOZZ	97403	13226E7882	..SPACER, TOP .....	4
8	XDOZZ	97403	13226E7889	..TRIM, FRONT .....	1
	XDOOO	97403	13227E5705	..CABINET ASSY, STORAGE.....	1
9	XDOZZ	96906	MS27130-S32	...NUT, PLAIN, BLIND RIV .....	3
10	XAOOO	81349	MIL-C-40060TY16	...CABINET, STORAGE.....	1
11	XDOZZ	96906	MS35225-37	...SCREW, MACHINE .....	4
12	XDOZZ	96906	M5S15020	...HANDLE, DRAWER .....	2
13	XDOZZ	96906	MS51861-46	...SCREW, TAPPING, THD .....	4
14	PAOZZ	96906	MS15092	...LATCH, SPECIAL.....	2
15	XDOZZ	96906	MS35492-92	..SCREW, WOOD.....	10
16	XDOZZ	97403	13226E7886	..GUIDE, WOOD FEEDER .....	2
17	XDOZZ	97403	13226E7885	..GUIDE, STEEL FEEDER.....	1
18	XDOZZ	96906	MS90725-242	..SCREW, CAP, HEX HD .....	3
19	XDOZZ	96906	MS35338-44	..WASHER, LOCK.....	3
20	XDOZZ	96906	MS35492-251	..SCREW, WOOD.....	29
21	XDOZZ	97403	13226E7892-1	..SIDE, JOGGING TABLE; LEFT .....	1
22	XDOZZ	97403	13226E7892-2	..SIDE, JOGGING TABLE; RIGHT .....	1
23	XDOZZ	97403	13226E7891	..BACK, JOGGING TABLE .....	1
24	XDOZZ	97403	13226E7890	..COVERING, TOP .....	1
25	XDOZZ	96906	MS24617-46	..SCREW, SELF-TAPPING.....	7
26	XDOZZ	97403	13226E7884	..BRACKET, MOUNTING; BACK .....	1
27	XDOZZ	97403	13226E7883	..BRACKET, MOUNTING; END .....	1
28	XDOZZ	97403	13226E7886	..GUIDE, WOOD FEEDER .....	2
29	XDOZZ	96906	MS35492-257	..SCREW, WOOD.....	6
30	XDOZZ	97403	13226E7903	..TOP, JOGGING TABLE .....	1
31	XDOZZ	39428	90230A554	..STOVE BOLT.....	1
32	XDOZZ	96906	MS51968-2	..NUT, PLAIN, HEXAGON .....	1
33	XDOZZ	97403	13226E7887	..BRACKET, SUPPORT BAR, FEEDER.....	1
34	XDOZZ	97403	13226E7880	BOARD STORAGE RACK..... ..SUPPORT, GUIDE; FEEDER BOARD .....	1
35	XDOZZ	96906	MS21316-35	STORAGE RACK..... ..THUMBSCREW .....	1
36	XDOZZ	96906	MS35207-60	..SCREW, MACHINE.....	1
37	XDOZZ	97403	13226E7926	..BRACKET, LOCKING; FEEDER BOARD.....	1
38	XDOZZ	96906	MS27130-25	STORAGE RACK..... ..RIVNUT.....	1
39	XDOZZ	80205	NAS671-10	..NUT, PLAIN, HEXAGON .....	1
40	XDOZZ	97403	13226E7893	..FRAME, SUPPORT; FEEDER BOARD.....	1
				STORAGE RACK.....	

**SECTION II**

**TM 5-3610-287-24P**

(1)	(2)	(3)	(4)	(5)	(6)
ITEM NO	SMR CODE	FSCM	PART NUMBER	DESCRIPTION AND USABLE ON CODES(UOC)	QTY
41	XDOZZ	96906	MS35338-46	WASHER, LOCK.....	3
42	XDOZZ	97403	13226E7926	BRACKET, LOCKING.....	1

END OF FIGURE

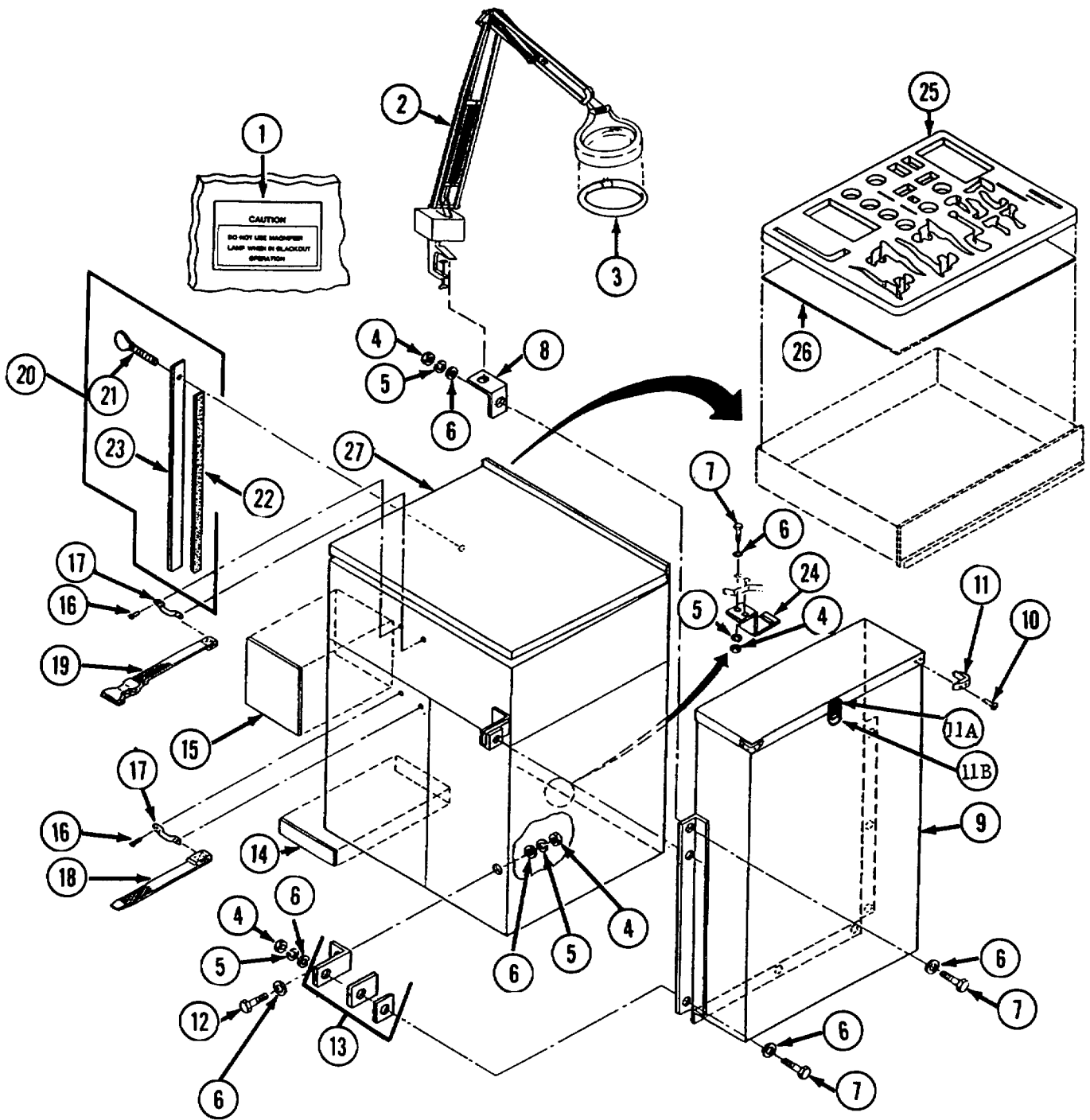

Figure 25. GTO Cabinet Assembly (Sheet 1 of 2)

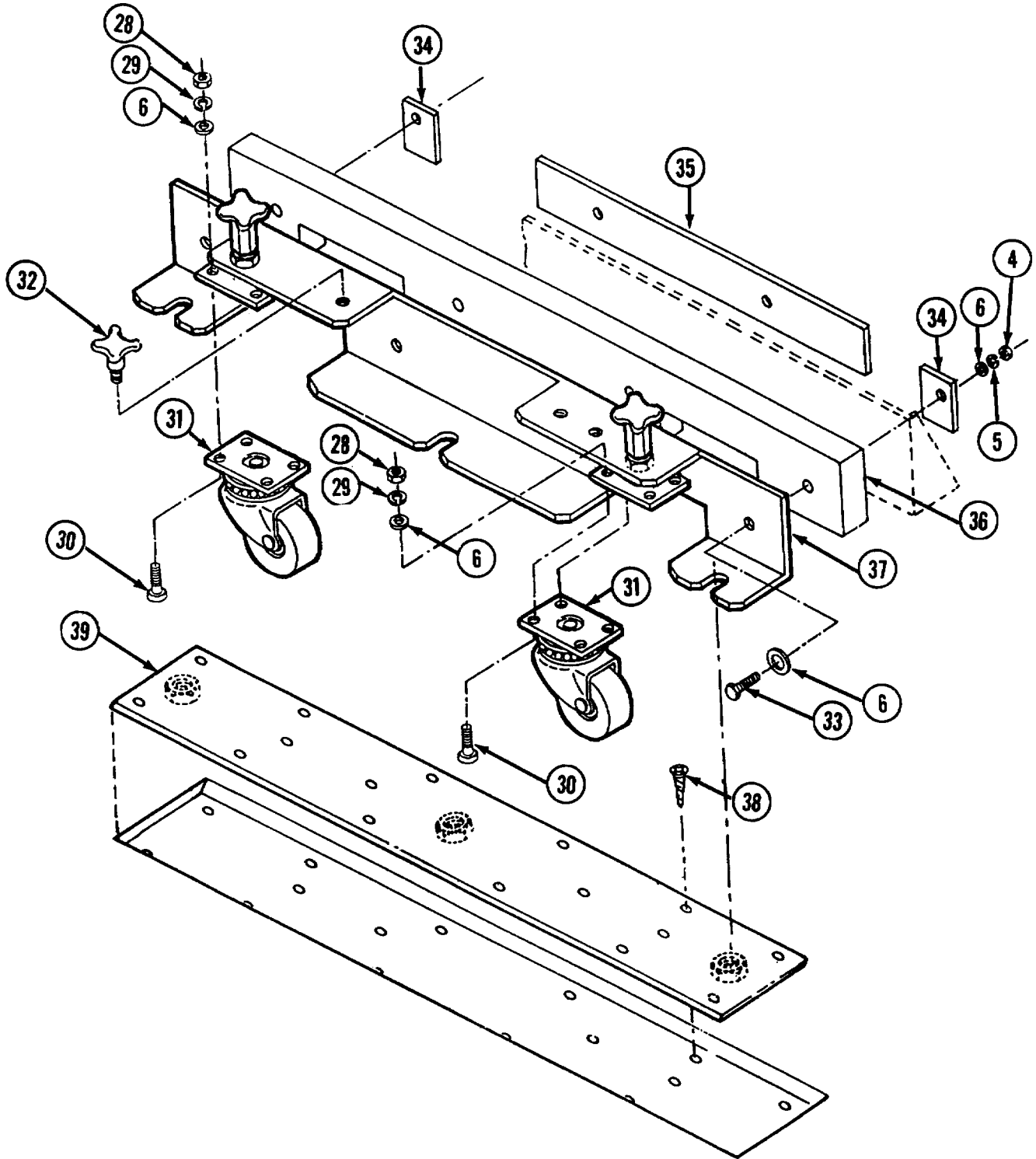

Figure 25. GTO Cabinet Assembly (Sheet 2 of 2)

## SECTION II

TM 5-3610-287-24P

(1)	(2)	(3)	(4)	(5)	(6)
ITEM NO	SMR CODE	FSCM	PART NUMBER	DESCRIPTION AND USABLE ON CODES(UOC)	QTY
GROUP 05 CABINETS					
FIG. 25 GTO STORAGE CABINET ASSEMBLY					
	XOOOO	97403	13227E5732	..CABINET ASSEMBLY, GTO STORAGE .....	1
1	XDOZZ	97403	13226E7871-5	..DECAL, MAGNIFIER LIGHT .....	1
2	PBOOO	15607	LFM1AX5	..MAGNIFIER LAMP .....	1
3	PAOZZ	08108	FC8T9/CW	..LAMP, FLUORESCENT .....	1
4	XDOZZ	96906	MS35649-2252	..NUT, PLAIN, HEXAGON .....	18
5	XDOZZ	96906	MS35338-44	..WASHER, LOCK.....	18
6	XDOZZ	96906	MS15795-410	..WASHER, FLAT.....	32
7	XDOZZ	96906	MS51095-308	..SCREW, CAP, HEX HD .....	10
8	XDOZZ	97403	13227E5703	..BRACKET, MOUNTING; MAGNIFIER LIGHT .....	1
9	XDOZZ	97403	13226E7894	..BOX ASSY, STORAGE, PLATE .....	1
10	XDOZZ	96906	MS20600-MP4W3	..RIVET, BLIND .....	8
11	XDOZZ	97403	13226E7806	..BUMPER, CORNER .....	2
11A	XDOZZ	96906	MS20600-MP4W6	..RIVET, BLIND .....	4
11B	XDOZZ	21192	435	..LATCH SET .....	1
12	XDOZZ	96906	MS51095-303	..SCREW, CAP, HEX HD .....	8
13	XDOZZ	97403	13227E5704	..BRACKET, MOUNTING; PLATE STORAGE .....	2
BOX.....					
14	MOOZZ	97403	13227E5732-29	..PAD, RUBBER MAKE FROM BULK P/N.....	1
MIL-R-6130 (2 X 9 IN) .....					
15	MOOZZ	97403	13227E5732-28	..PAD, RUBBER MAKE FROM BULK P/N.....	1
MIL-R-6130 (12 X 12 IN) .....					
16	XDOZZ	96906	MS20600AD6W4	..RIVET, BLIND .....	4
17	XDOZZ	96906	MS51939-1	..LOOP, STRAP FASTENER .....	2
18	XDOZZ	97403	13226E7834-3	..STRAP & CLIP ASSEMBLY.....	1
19	XDOZZ	97403	13226E7833-1	..STRAP & BUCKLE ASSEMBLY.....	1
20	XDOZZ	97403	13226E7961	..BAR ASSY, LOCKING.....	1
21	XDOZZ	97403	13226E4498	..SCREW, THUMB .....	1
22	MOOZZ	97403	13226E7961-3	..PAD, RUBBER MAKE FROM BULK P/N .....	1
MIL-R-6130 (1 X 27.75IN) .....					
23	XDOZZ	81348	QQ-S-741A-36	..ANGLE.....	1
24	XDOZZ	97403	13226E7965	..PLATE, LOCKING BAR.....	1
25	XDOZZ	97403	13227E6270	..PATTERN, TOOL HOLDER.....	1
26	XDOZZ	97403	13227E6273	..PAD, GTO CABINET .....	1
27	XDOZZ	97403	13226E1962	..CABINET, GTO STORAGE .....	1
28	XDOZZ	96906	MS35649-202	..NUT, PLAIN, HEXAGON .....	16
29	XDOZZ	96906	MS35338-43	..WASHER, LOCK.....	16
30	XDOZZ	96906	MS35206-262	..SCREW, MACHINE .....	16
31	XDOZZ	81348	FF-C-82TY1STCSB2	..WHEEL, CASTER .....	4
32	XDOZZ	97403	13226E7949-1	..KNOB, HAND.....	6
33	XDOZZ	96906	MS51095-312	..SCREW, CAP, HX HD.....	8
34	XDOZZ	97403	13226E7964	..STIFFENER, PLATE; LEFT/RIGHT .....	4
35	XDOZZ	97403	13226E7968	..STIFFENER, PLATE; CENTER .....	2
36	XDOZZ	97403	13226E1963	..SPACER .....	2
37	XDOZZ	97403	13226E7867	..BRACKET, GTO STORAGE CABINET .....	2
38	XDOZZ	96906	MS35492-272	..SCREW, WOOD .....	32
39	XDOZZ	97403	13226E7868	..PLATE, MOUNTING; GTO STORAGE .....	2
CABINET .....					

END OF FIGURE

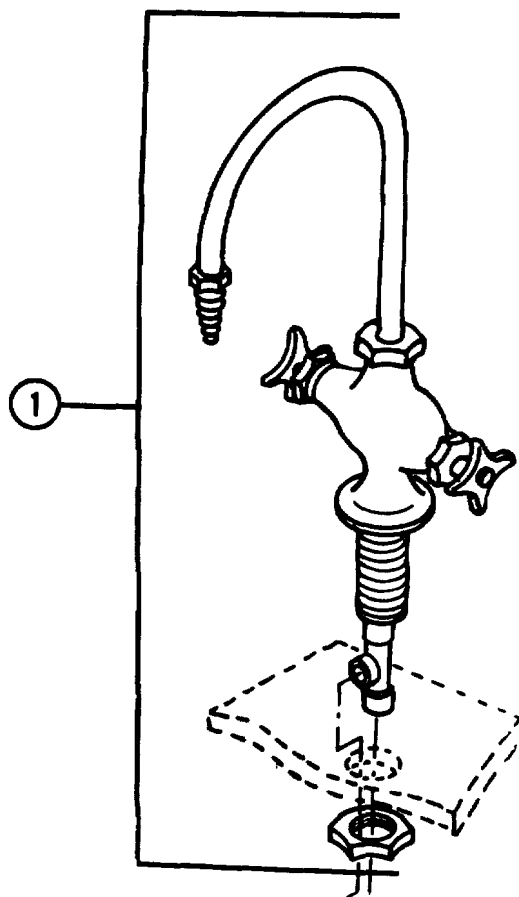

Figure 26. Faucet Assembly.



**SECTION II**

**TM 5-3610-287-24P**

(1)	(2)	(3)	(4)	(5)	(6)
ITEM NO	SMR CODE	FSCM	PART NUMBER	DESCRIPTION AND USABLE ON CODES(UOC)	QTY
1	XDOZZ	59223	VF-T-0340-00	GROUP 06 SINK ASSEMBLY FIG. 26 FAUCET ASSEMBLY FAUCET, MIXING .....	1
				END OF FIGURE	

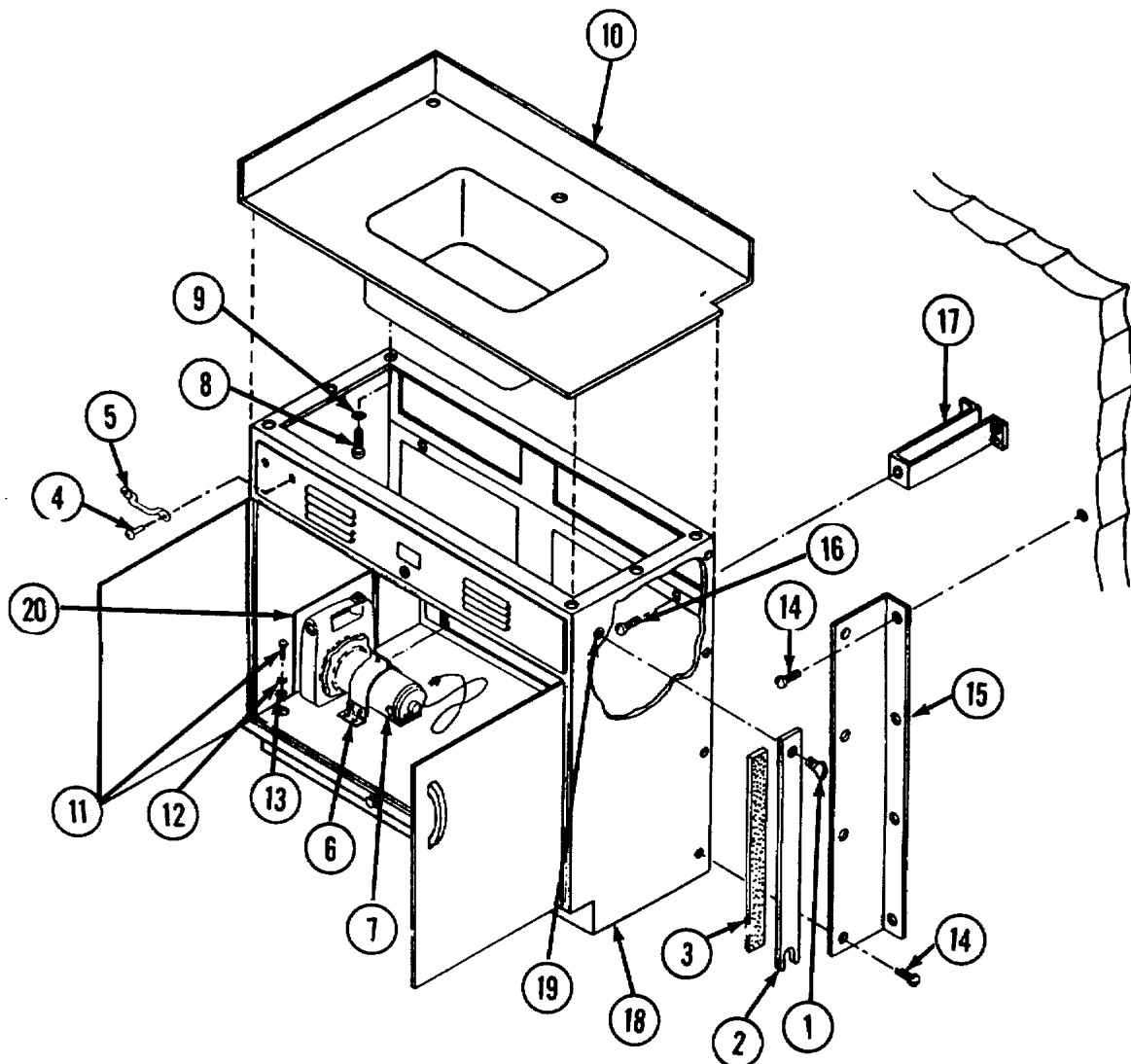

Figure 27. Sink Top and Sink Cabinet

SECTION II

TM 5-3610-287-24P

(1)	(2)	(3)	(4)	(5)	(6)
ITEM NO	SMR CODE	FSCM	PART NUMBER	DESCRIPTION AND USABLE ON CODES(UOC)	QTY
GROUP 06 SINK ASSEMBLY					
FIG. 27 SINK TOP AND SINK CABINET					
	XDOOO	97403	13227E5725	.SINK ASSY .....	1
1	XDOZZ	96906	MS21316-35	..THUMBSCREW .....	1
2	XDOZZ	97403	13227E5729	..HOLDER, DRAWER.....	1
3	MOOZZ	97403	13227E5729-3	...PAD, RUBBER MAKE FROM BULK P/N.....	1
				MIL-R-6130 (1.25 X 221N).....	
4	XDOZZ	96906	MS20600B6W6	..RIVET, BLIND .....	2
5	XDOZZ	96906	MS51939-1	..LOOP, STRAP FASTENER .....	1
6	XDOZZ	97403	13226E6982	..BRACKET, TIEDOWN; UTILITY PUMP .....	1
7	PBOZZ	97403	13226E7000	..PUMP, WATER; PORTABLE.....	1
8	XDOZZ	96906	MS35207-264	..SCREW, MACHINE.....	4
9	XDOZZ	96906	MS35338-43	..WASHER, LOCK.....	4
10	XDOZZ	97403	13227E5724	..SINK, TOP .....	1
11	XDOZZ	96906	MS16992-52	..LAG BOLT .....	4
12	XDOZZ	96906	Ms35338-45	..WASHER, LOCK.....	4
13	XDOZZ	96906	MS15795-410	..WASHER, FLAT.....	4
14	XDOZZ	96906	MS51861-46	..SCREW, TAPPING, THD .....	8
15	XDOZZ	97403	13226E7875	..BRACKET, MOUNTING; SINK .....	1
16	XDOZZ	96906	MS51861-8	..SCREW, SELF-TAPPING.....	2
17	XDOZZ	97403	13226E7966	..BRACKET, SUPPORT; SINK.....	2
18	XDOOO	97403	13227E5723	..CABINET, SINK .....	1
19	XDOZZ	96906	MS27130-32	...RIVNUT.....	7
20	XDOZZ	97403	13226E6989	...PAD, BACKING, UTILITY PUMP .....	1

END OF FIGURE

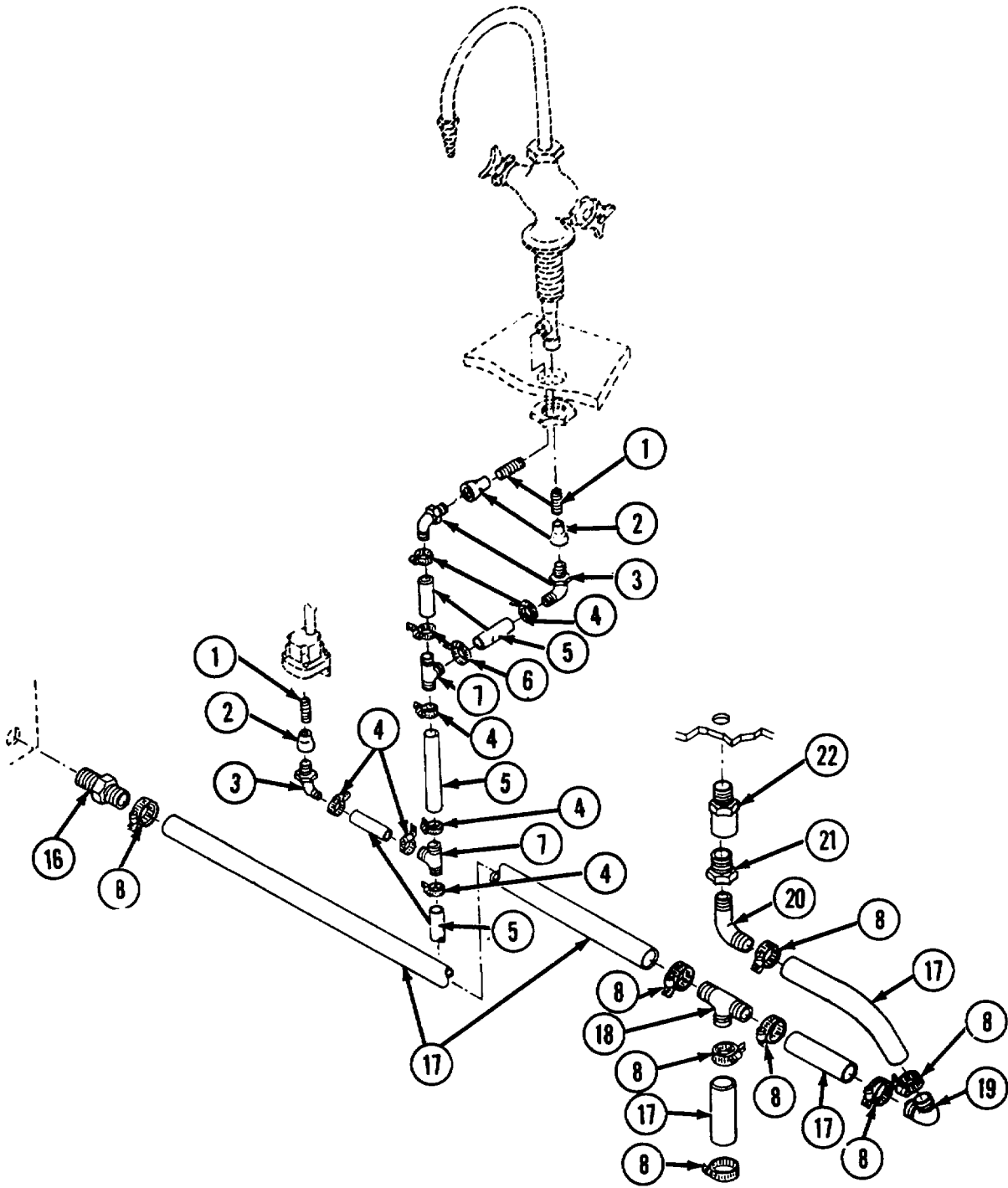

Figure 28. Water Piping (Sheet 1 of 2)

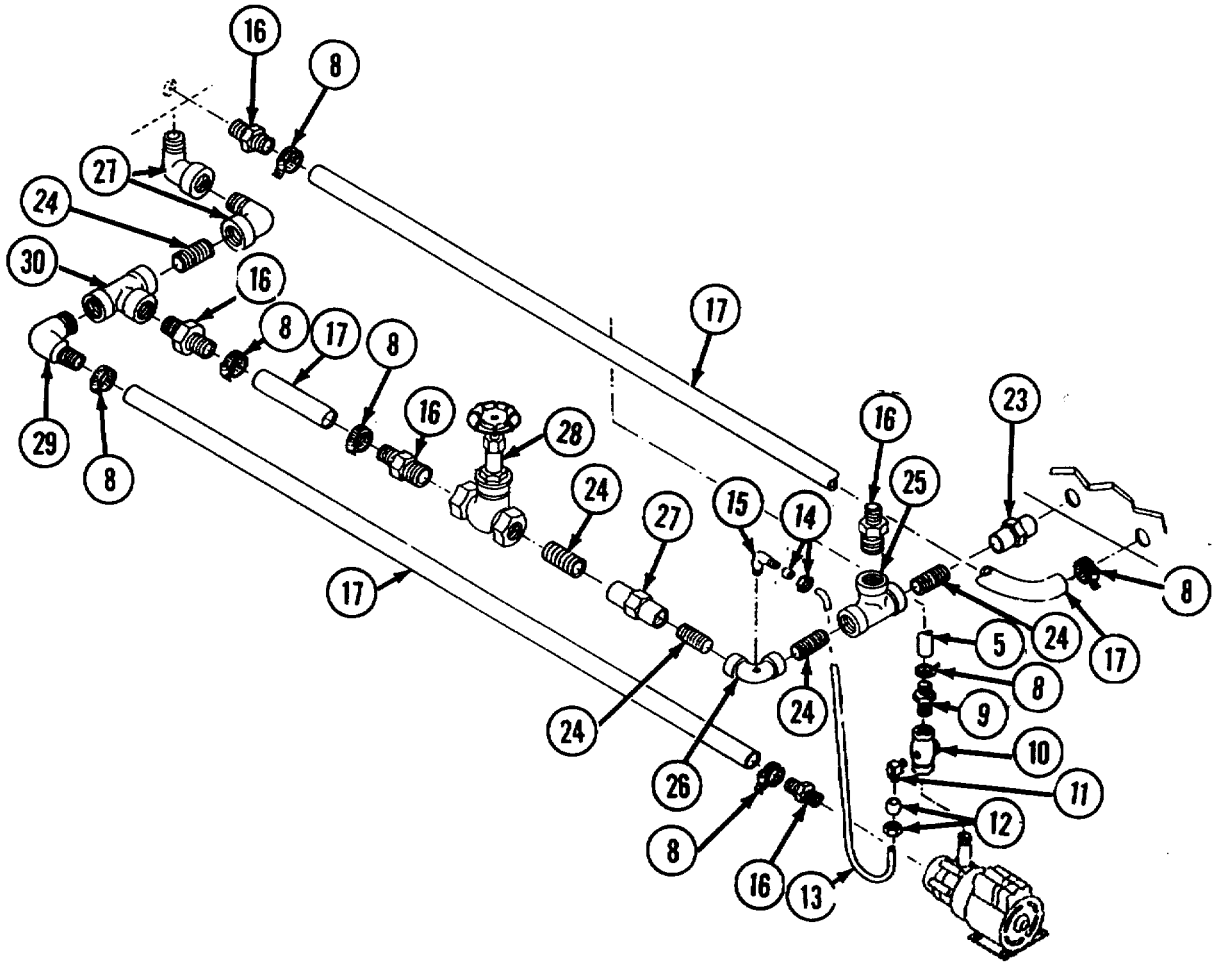

Figure 28. Water Piping (Sheet 2 of 2)

## SECTION II

TM 5-3610-287-24P

(1)	(2)	(3)	(4)	(5)	(6)
ITEM NO	SMR CODE	FSCM	PART NUMBER	DESCRIPTION AND USABLE ON CODES(UOC)	QTY
GROUP 07 PLUMBING					
FIG. 28 WATER PIPING					
	XAOOO	97403	13226E1900	..PIPING, WATER (INSTALLATION) .....	1
1	PAOZZ	96906	MS51846-20	..NIPPLE, PIPE .....	3
2	XDOZZ	39428	6812K14	..ADAPTER, REDUCER; 1/2-NPT.....	3
3	XDOZZ	39428	5373K25	..ELBOW, 90, 1/2-NPT.....	1
4	XDOZZ	96906	MS35842-10	..CLAMP, HOSE.....	1
5	XDOZZ	97403	13226E4433-1	..TUBING, POLYURETHANE .....	6
6	XDOZZ	96906	MS35842-10	..CLAMP, HOSE.....	2
7	XDOZZ	97403	13226E4550	..TEE, HOSE.....	2
8	XDOZZ	96906	MS35842-11	..CLAMP, HOSE.....	1
9	XDOZZ	97403	13226E4442-3	..NIPPLE, MALE.....	1
10	XDOZZ	97403	13226E4548	..VALVE, CHECK, 1/2 NPT.....	1
11	XDOZZ	39428	7-701-201-PCM3	..VALVE, ANGLE.....	1
12	XDOZZ	39428	7-1280	..INSERT 1/2 IPS BRAS .....	1
13	XDOZZ	39428	5108K19	.. TUBING, POLYURETHANE .....	1
14	XDOZZ	39428	7-1280	..INSERT, BRASS;1/2IPS .....	1
15	XDOZZ	39428	69-6B	..ELBOW, MALE .....	1
16	XDOZZ	97403	13226E4442-1	..NIPPLE, MALE-HOSE .....	1
17	XDOZZ	97403	13226E4433-3	..TUBING .....	1
18	XDOZZ	39428	4885K43	..TEE, 1-NOMINAL .....	1
19	XDOZZ	39428	4885K33	..ELBOW.90 DEG 1-NPT .....	1
20	XDOZZ	39428	5373K	..ELBOW, 90 DEG, 1-NPT .....	1
21	XDOZZ	87526	788-66	..ADAPTER, SLIP-JOINT; FEMALE .....	1
22	XDOZZ	73030	7164231	..BUSHING, DRAIN.....	1
23	XDOZZ	96906	MS14304-612	..COUPLING, 1-NPT .....	1
24	XDOZZ	39428	4830K221	..NIPPLE, CLOSE 1-NPT.....	1
25	XDOZZ	96906	MS14305-6U	..TEE, FEMALE 1-NPT .....	1
26	XDOZZ	96906	MS51845-6	..ELBOW, PIPE .....	1
27	XDOZZ	39428	4555K16	..UNION, PIPE, 1-NPT .....	1
28	XDOZZ	14959	424-1	..VALVE, GATE 1-NPT.....	1
29	XDOZZ	39428	5373K35	..ELBOW, 90 DEG, 1-NPT .....	1
30	XDOZZ	96906	MS14305-6U	..TEE, FEMALE 1-NPT .....	1

END OF FIGURE

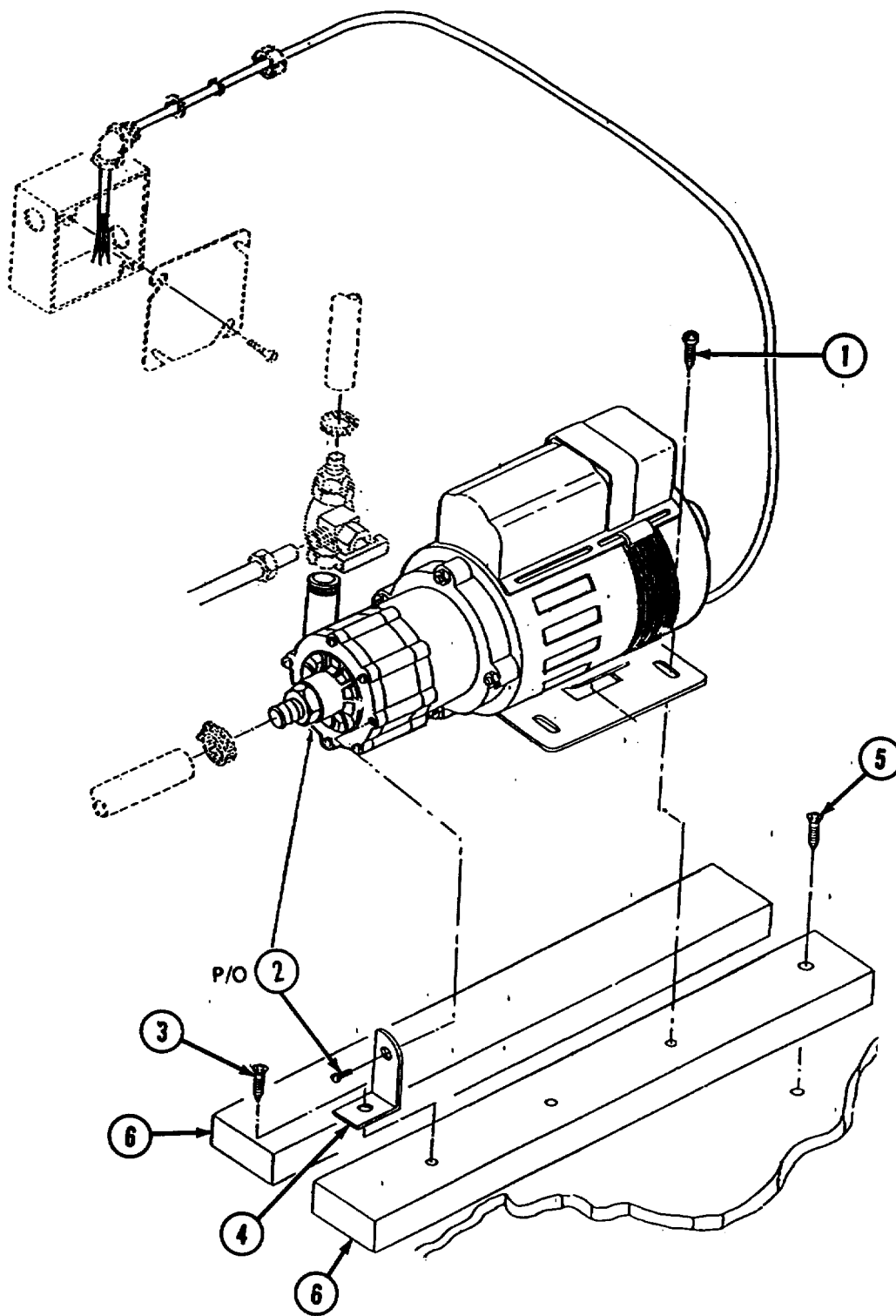

Figure 29. Main Pump

SECTION II

TM 5-3610-287-24P

(1)	(2)	(3)	(4)	(5)	(6)
ITEM NO	SMR CODE	FSCM	PART NUMBER	DESCRIPTION AND USABLE ON CODES(UOC)	QTY
GROUP 07 PLUMBING					
FIG. 29 MAIN PUMP					
	XDOZZ	97403	13226E7920	.PUMP ASSY, SINK .....	1
1	XDOZZ	96906	MS24617-46	..SCREW, SELF-TAPPING .....	4
2	PBOZZ	21198	AC-5C-MD	..PUMP UNIT, CENTRIFUG. ....	1
3	XDOZZ	96906	MS51863-49	..SCREW, SELF-TAPPING.....	1
4	XDOZZ	91403	13226E4423	..BRACKET, WATER PUMP .....	1
5	XDOZZ	96906	MS35492-272	..SCREW, WOOD .....	4
6	XDOZZ	97403	13226E7970	..BLOCK, MOUNTING; WATER PUMP (MAIN) .....	2
END OF FIGURE					



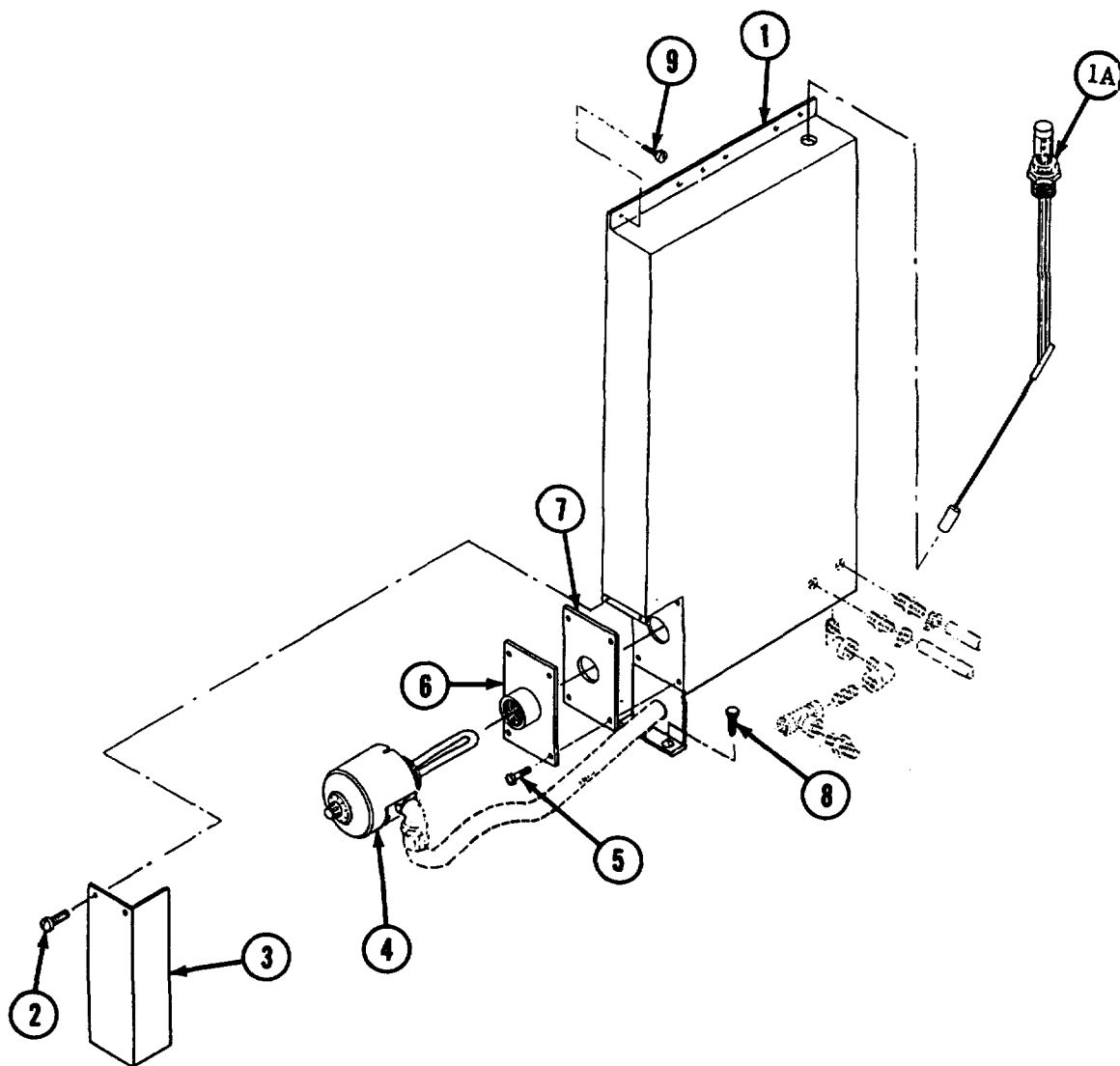

Figure 30. Water Tank Assembly

**SECTION II  
24P**

**TM 5-3610-287-**

(1)	(2)	(3)	(4)	(5)	(6)
ITEM NO	SMR CODE	FSCM	PART NUMBER	DESCRIPTION AND USABLE ON CODES(UOC)	QTY
GROUP 07 PLUMBING					
FIG. 30 WATER TANK ASSEMBLY					
	XDOOO	97403	13226E7935	.TANK ASSEMBLY, WATER .....	1
1	XDOZZ	97403	13226E7901	..TANK, WATER.....	1
1A	XDOZZ	97403	13227E6257	..GAGE, LIQUID LEVEL .....	4
2	XDOZZ	96906	MS51861-37	..SCREW, TAPPING, THD .....	2
3	XDOZZ	97403	13226E7902	..PLATE, COVER; WATER TANK.....	1
4	PAOZZ	97403	13227E6258	..HEATING ELEMENT .....	1
5	XDOZZ	96906	MS35307-303	..SCREW, CAP, HEXAGON H .....	4
6	XDOZZ	97403	13226E7972	..FLANGE, COUPLING .....	1
7	MOOZZ	97403	13226E7973	..GASKET, WATER TANK MAKE FROM BULK .....	1
				P/N MIL-R-6130 (4.125 X 7.50), ) .....	
8	XDOZZ	96906	MS16992-52	..BOLT, LAG .....	2
9	XDOZZ	96906	MS51861-37	..SCREW, TAPPING, THD .....	6

END OF FIGURE

**30-1**

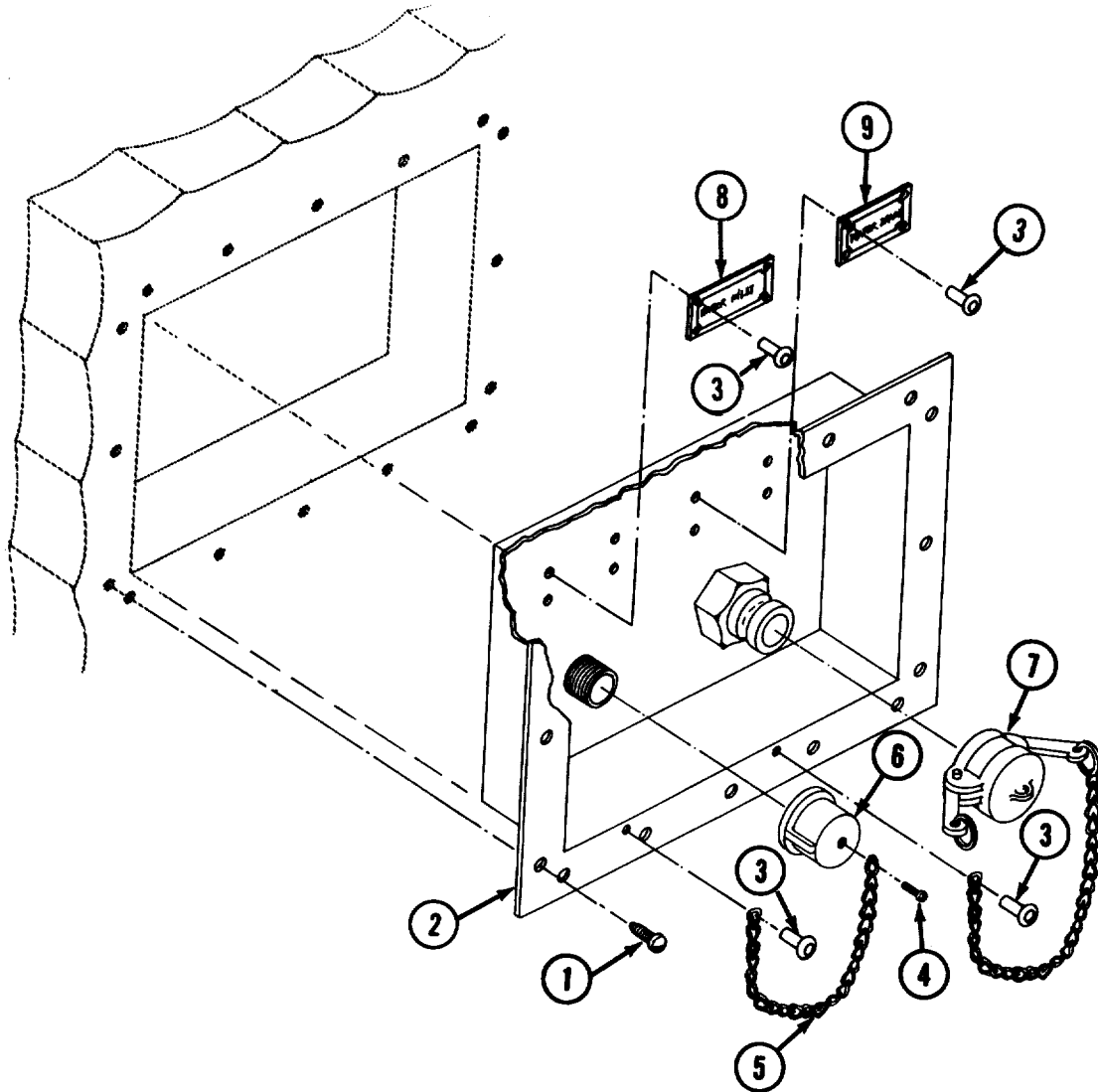

Figure 31. Water Box Assembly

**SECTION II  
24P**

**TM 5-3610-287-**

(1)	(2)	(3)	(4)	(5)	(6)
ITEM NO	SMR CODE	FSCM	PART NUMBER	DESCRIPTION AND USABLE ON CODES(UOC)	QTY
GROUP 07 PLUMBING					
FIG. 31 WATER BOX ASSEMBLY					
1	XDOZZ	96906	MS51861-37	..SCREW TAPPING THD .....	16
	XDOZZ	97403	13226E7874	..WATER BOX ASSY .....	1
2	XDOZZ	97403	13226E7874-2	..BOX, WATER .....	1
3	XDOZZ	96906	MS20600MP4W3	..RIVET BLIND .....	10
4	XDOZZ	96906	MS21318-29	..SCREW, DRIVE .....	1
5	MOOZZ	97403	13226E7823-180	..CHAIN, COPPER MAKE FROM BULK P/N .....	2
				RR-C-271, TY-3, CL-3 (7 IN LONG) .....	
6	XDOZZ	97403	13226E7807	..CAP, PIPE .....	1
7	PAOZZ	96906	MS27028-6	..CAP, QIK DISCONNECT HALF .....	1
8	XDOZZ	97403	13226E4558-2	..PLATE, WATER INLET .....	1
9	XDOZZ	97403	13226E4558-L	..PLATE, WATER DRAIN .....	1
END OF FIGURE					

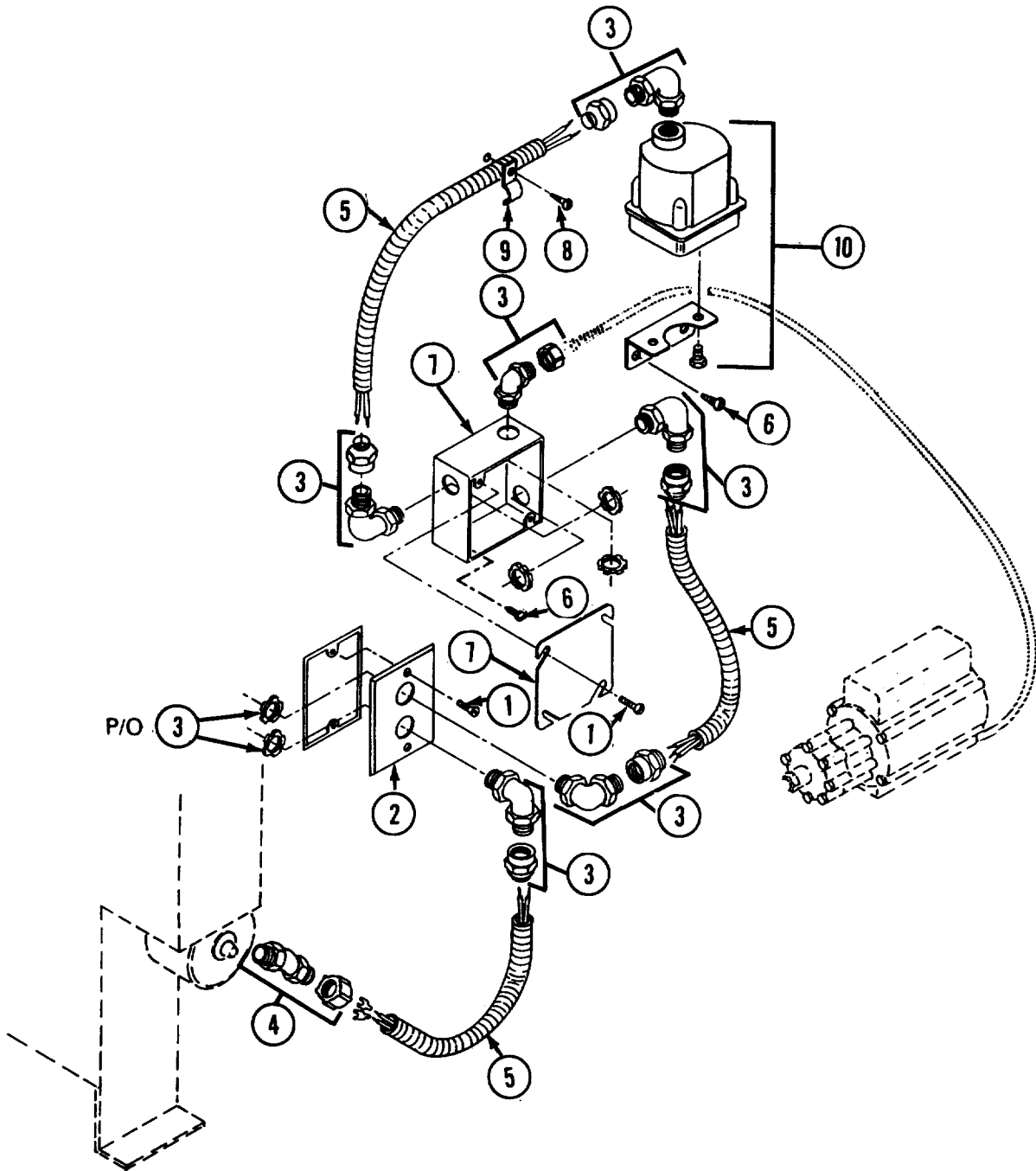

Figure 32. Water Pump Electrical System

**SECTION II  
24P**

**TM 5-3610-287-**

(1)	(2)	(3)	(4)	(5)	(6)
ITEM NO	SMR CODE	FSCM	PART NUMBER	DESCRIPTION AND USABLE ON CODES(UOC)	QTY
GROUP 07 PLUMBING					
FIG. 32 WATER PUMP ELECTRICAL SYSTEM					
	XAOOO	97403	13227E5724	.ELECTRICAL INSTAL, WATER PUMP .....	1
				(MAIN) .....	
1	XDOZZ	96906	MS24617-46	..SCREW, SELF-TAPPING .....	2
2	XDOZZ	97403	13227E5719	..COVER, POWER OUTLET .....	1
3	XDOZZ	97403	13226E4499-2	..CONN, LIQUID-TIGHT .....	6
4	XDOZZ	91403	13226E7006-2	..CONN, LIQUID-TIGHT .....	1
5	XDOZZ	97403	13226E7007-2	..CONDUIT, FLEX, LIQUID .....	V
6	XOOZZ	96906	MS35492-272	..SCREW. WOOD. ....	4
7	XOOZZ	57797	4SD-SP	..BOX, JUNCTION; ELECTRICAL .....	1
8	XDOZZ	96906	MS51861-37	..SCREW, TAPPING1THD .....	3
9	XDOZZ	39428	8876T18	..CLAMP, LOOP, NYLON .....	3
10	PBOZZ	89326	DIH-A3SS	..SWITCH, PRESSURE .....	1

END OF FIGURE

**32-1**

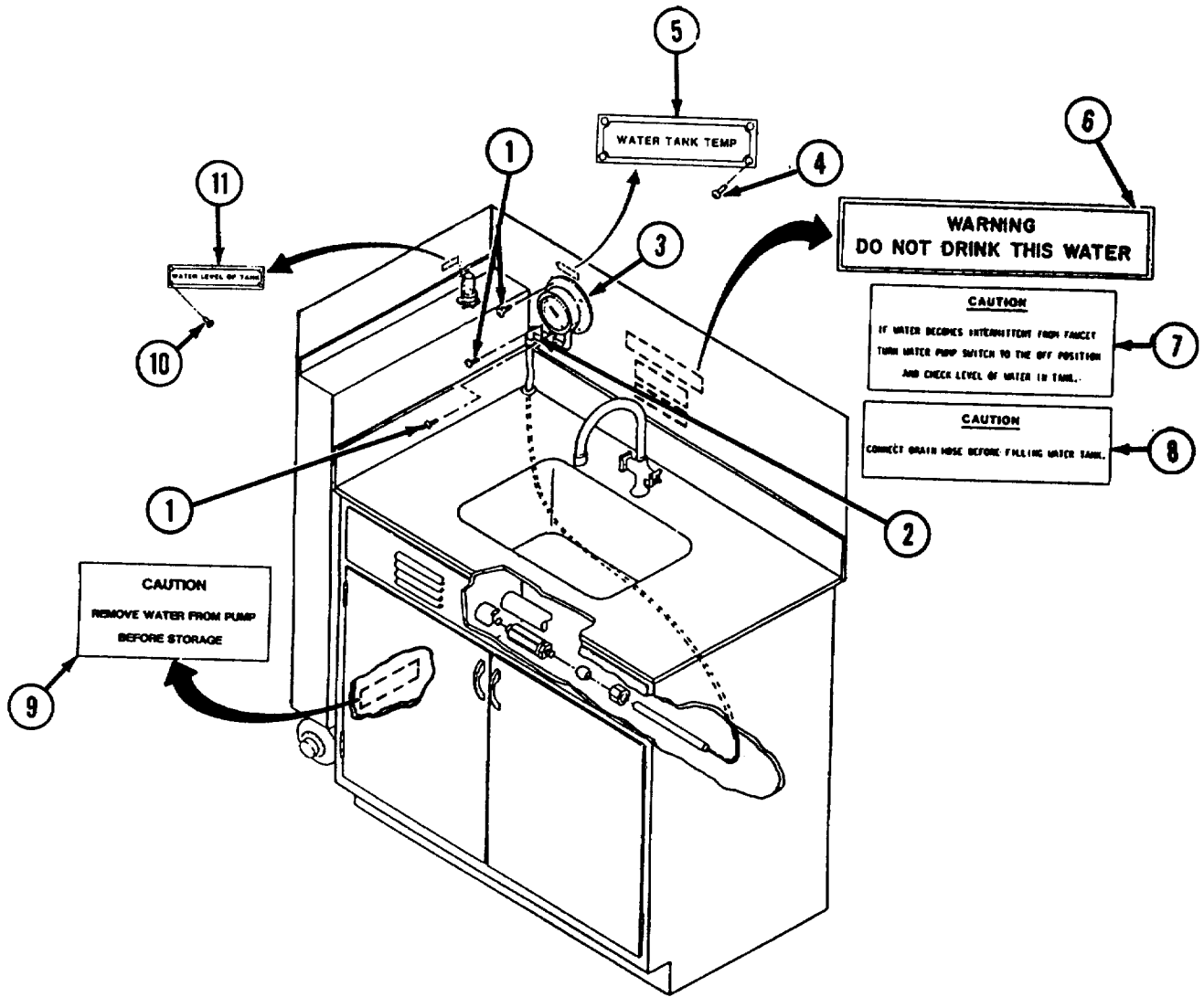

Figure 33. Thermometer and Data Plates

SECTION II  
24P

TM 5-3610-287-

(1) ITEM NO	(2) SMR CODE	(3) FSCM	(4) PART NUMBER	(5) DESCRIPTION AND USABLE ON CODES(UOC)	(6) QTY
GROUP 07 PLUMBING					
FIG. 33 THERMOMETER AND DATA PLATES					
1	XDOZZ	96906	MS51861-37	.SCREW, TAPPING, THD .....	3
2	XDOZZ	39428	8876T14	.CLAMP, LOOP .....	3
3	PBOZZ	58213	V35RFLF	.THERMOMETER, IND REMOTE READING .....	1
4	XDOZZ	96906	MS20601B8W6	.RIVET, BLIND .....	4
5	XDOZZ	97403	13226E4558-3	.PLATE, WATER TANK TEMP. ....	1
6	XDOZZ	97403	13226E7002	.DECAL, WARNING: DO NOT DRINK THIS WATER.....	1
7	XDOZZ	97403	13226E4557-6	.DECAL, INTERMITTENT WATER PRESSURE.....	1
8	XDOZZ	97403	13226E4557-7	.DECAL, CONNECT DRAIN HOSE BEFORE..... FILLING WATER TANK.....	1
9	XDOZZ	97403	13226E7871-1	.DECAL, CAUTION REMOVE WATER FROM PUMP BEFORE STORAGE.....	1
10	XDOZZ	96906	NS20601B8W6	.RIVET, BLIND. ....	4
11	XDOZZ	97403	13226E4558-4	.PLATE, DATA; WATER LEVEL OF TANK .....	1

END OF FIGURE



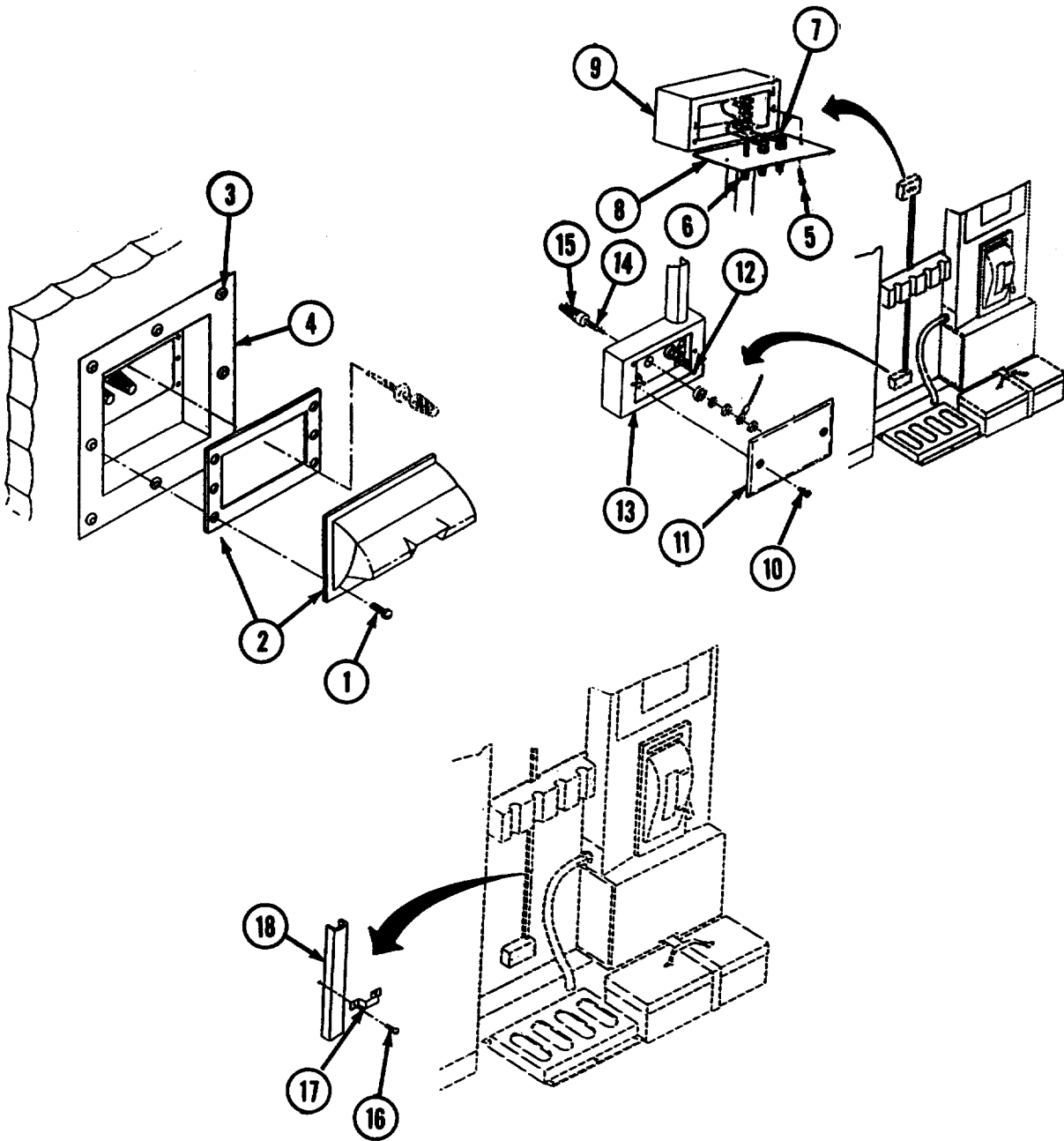

Figure 34. Telephone Installation

**SECTION II  
24P**

**TM 5-3610-287-**

(1)	(2)	(3)	(4)	(5)	(6)
ITEM NO	SMR CODE	FSCM	PART NUMBER	DESCRIPTION AND USABLE ON CODES(UOC)	QTY
GROUP 08 ELECTRICAL SYSTEM					
FIG. 34 TELEPHONE INSTALLATION					
	XAOOO	51225	54-0131	.TELEPHONE INSTALL.....	1
1	XDOZZ	96906	MS35206-230	..SCREW, MACHINE.....	4
2	XDOZZ	97403	13222E1156	..COVER, OUTSIDE.....	1
3	XDOZZ	81349	M24243/6A606H	..RIVET, BLIND.....	8
4	XDOZZ	91403	13222E1129	..PAN, RECESSED.....	1
5	XDOZZ	96906	MS51957-27	..SCREW, MACHINE.....	2
6	XDOZZ	96906	MS51970-1	..NUT, PLAIN, HEXAGON.....	3
7	PAOZZ	81349	MIL-P-55149/9	..POST, BINDING, ELECTR.....	3
8	XDOZZ	97403	13222E1141-1	..FACE PLATE STENCIL.....	1
9	XDOZZ	97403	13222E1243-3	..BOX, RECEPTACLE.....	1
10	XDOZZ	96906	MS51957-27	..SCREW, MACHINE.....	2
11	XDOZZ	81348	W-P-455	..PLATE, BLANK.....	1
12	XOOZZ	96906	MS51861-37	..SCREW, TAPPING. THD.....	2
13	XDOZZ	97403	13222E1243-3	..BOX, RECEPTACLE.....	1
14	PAOZZ	81349	MIL-P-55149/9	..POST, BINDING, ELECTR.....	3
15	XOOZZ	96906	MS51970-1	..NUT, PLAIN, HEXAGON.....	3
16	XDOZZ	96906	MS35206-230	..SCREW, MACHINE.....	4
17	XDOZZ	79725	504	..CLAMP, CONDUIT.....	2
18	XDOZZ	97403	13222E1119-1	..RACEWAY.....	3

END OF FIGURE

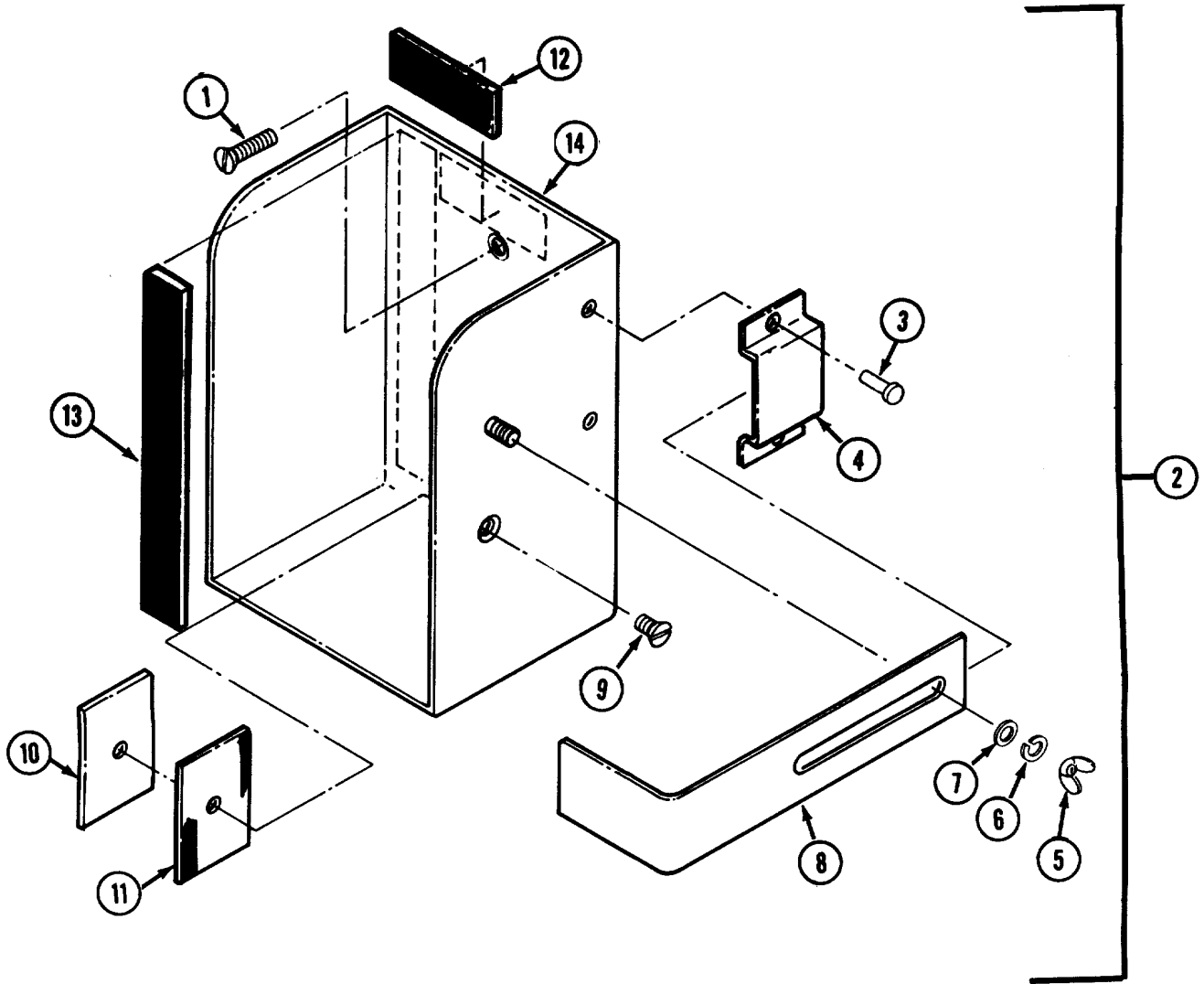

Figure 35. Telephone Mounting Box

SECTION II  
24P

TM 5-3610-287-

(1) ITEM NO	(2) SMR CODE	(3) FSCM	(4) PART NUMBER	(5) DESCRIPTION AND USABLE ON CODES(UOC)	(6) QTY
GROUP 08 ELECTRICAL SYSTEM					
FIG. 35 TELEPHONE MOUNTING BOX					
1	XDOZZ	96906	M5S35492-272	SCREW, WOOD.....	2
2	XDOZZ	97403	13226E4401	.BOX, PHONE MOUNTING .....	1
3	XDOZZ	96906	MS20470AD6-8	RIVET. SOLID., .....	2
4	XDOZZ	97403	13226E4401-3	RETAINER .....	1
5	XDOZZ	96906	MS35425-70	WING NUT (PAINT RED) .....	1
6	XDOZZ	96906	MS35338-44	WASHER, LOCK.....	1
7	XDOZZ	96906	MS27183-410	.WASHER, FLAT.....	1
8	XDOZZ	97403	13226E4401-2	SLIDE. ....	1
9	XDOZZ	96906	MS35191-294	SCREW. MACHINE.....	1
10	XDOZZ	97403	13226E4401-4	PLATE .....	1
11	XDOZZ	97403	13226E4401-5	PAD, PLATE .....	1
12	XDOZZ	97403	13226E4401-7	PAD, BOX.....	1
13	XDOZZ	97403	13226E4401-6	PAD, BOX .....	1
14	XDOZZ	97403	13226E4401-1	BOX ASSY .....	1

END OF FIGURE

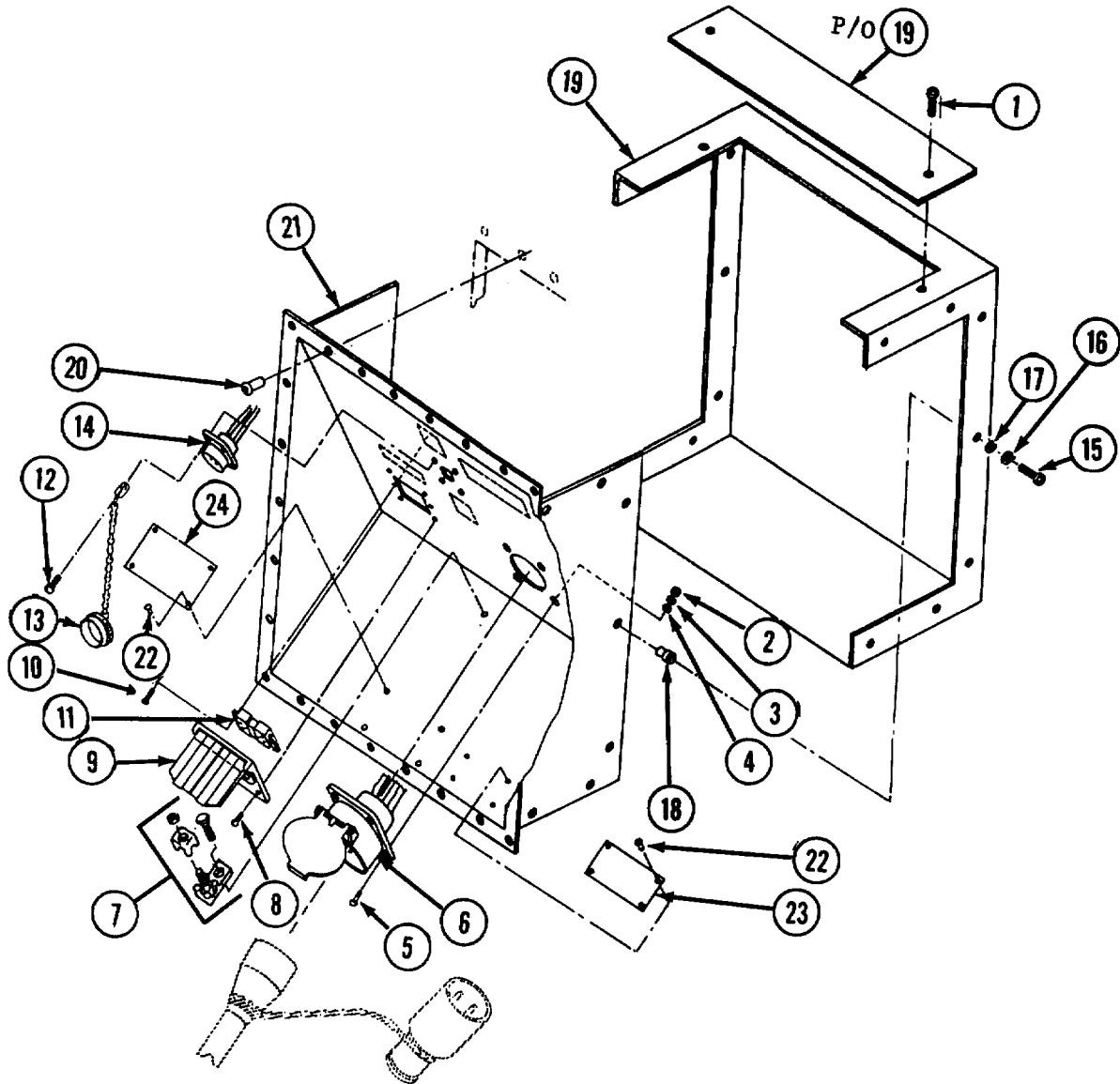

Figure 36. Power Entry Panel Assembly

SECTION II  
24P

TM 5-3610-287-

(1)	(2)	(3)	(4)	(5)	(6)
ITEM NO	SMR CODE	FSCM	PART NUMBER	DESCRIPTION AND USABLE ON CODES(UOC)	QTY
GROUP 08 ELECTRICAL SYSTEM					
FIG. 36 POWER ENTRY PANEL ASSEMBLY					
	XDOOO	51225	54-0132	.POWER ENTRY PANEL .....	1
1	XDOZZ	96906	MS51957-415	..SCREW, PAN HO .....	2
2	XDOZZ	96906	MS35649-2312	..NUT, PLAIN, HEXAGON .....	4
3	XDOZZ	96906	MS35338-45	..WASHER, LOCK.....	4
4	XDOZZ	96906	MS15795-411	..WASHER, FLAT.....	4
5	XDOZZ	96906	MS35206-298	..SCREW MACHINE .....	4
6	XDOZZ	75477	X8728-24	..RECEPTACLE MAIN POWER;100 AMP.....	1
7	XDOZZ	73830	PK0G1A-2	..KIT, GROUNDING .....	1
8	XDOZZ	96906	MS51861-46	..SCREW, TAPPING THREA.....	4
9	PAOZZ	88044	AN900-6	..COVER WATERTIGHT .....	1
10	XDOZZ	96906	MS51957-27	..SCREW, MACHINE .....	2
11	PAOZZ	51225	5739	..OUTLET, DUPLEX.....	1
12	XDOZZ	96906	MS51861-46	..SCREW, TAPPING, THREA.....	4
13	XDOZZ	02660	9760-16	..CAP, DUST .....	1
14	XDOZZ	96906	MS3102E18-3P	..CONNECTOR, RECEPTACLE;12 VOLT.....	1
15	XDOZZ	96906	MS51957-415	..SCREW PAN HD .....	14
16	XDOZZ	96906	MS27183-410	..WASHER, FLAT.....	14
17	XDOZZ	96906	M535338-44	..WASHER, LOCK.....	14
18	XDOZZ	97403	13222E1226	..INSERT .....	14
19	XDOZZ	97403	13222E1288	..COVER POWER.....	1
20	XDOZZ	81349	M24243/6A608H	..RIVET, BLIND .....	26
21	XDOZZ	97403	13222E1287	..WELDMENT.....	1
22	XDOZZ	30086	QA26B	..RIVET .....	8
23	XDOZZ	97403	13225E4499	..PLATE, CAUTION SAFETY SWITCH MUST BE IN THE OFF POSITION WHEN CONNECTING OR DISCONNECTING THE POWER CABLE .....	1
24	XDOZZ	97403	13225E3126	..PLATE, CAUTION GROUND TRAILER .....	1
				BEFORE APPLYING MAIN POWER .....	

END OF FIGURE

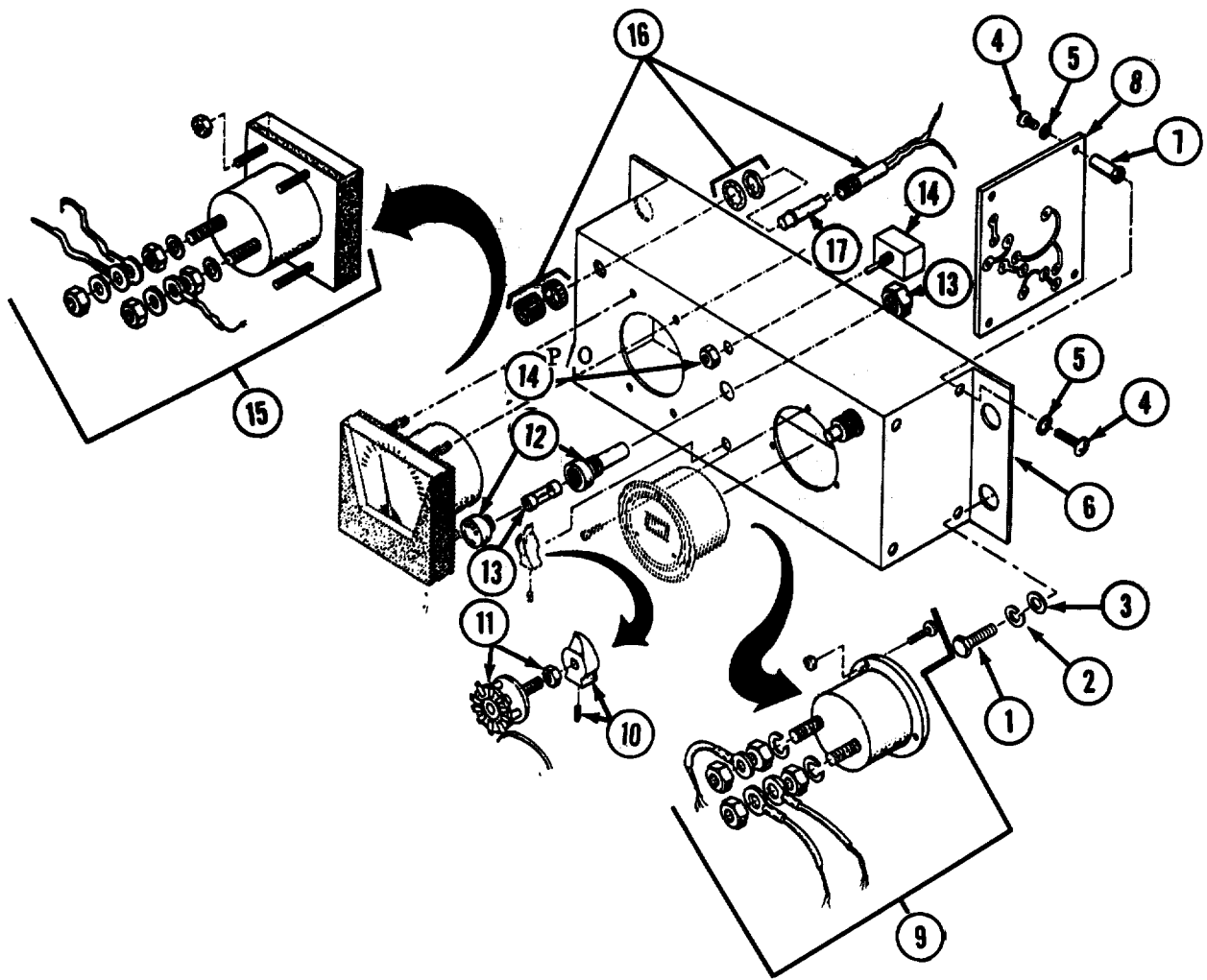

Figure 37. Power Monitor Assembly

SECTION II  
24P

TM 5-3610-287-

				C02		
(1)	(2)	(3)	(4)	(5)	(6)	
ITEM NO	SMR CODE	FSCM	PART NUMBER	DESCRIPTION AND USABLE ON CODES(UOC)	QTY	
GROUP 08 ELECTRICAL SYSTEM						
FIG. 37 POWER MONITOR ASSEMBLY						
1	XDOZZ	96906	MS9072-8 .	SCREW, CAP, HEX HD. ....	4	
2	XDOZZ	96906	MS35338-44	WASHER, LOCK .....	4	
3	XDOZZ	96906	MS15795-410	.WASHER, FLAT .....	4	
	XDOOO	97403	13225E4382	.MONITOR ASSY, POWER .....	1	
4	XDOZZ	96906	MS35206-230	SCREW, MACHINE .....	4	
5	XDOZZ	96906	MS15795-410	WASHER, FLAT.....	4	
6	XDOZZ	97403	13225E4381	BOX, POWER MONITOR.....	1	
7	XDOZZ	80205	NAS1329506-75	NUT, BLIND CLINCHING .....	4	
8	XDOZZ	97403	13225E3282	CIRCUIT CARD ASSY .....	1	
9	PAOZZ	31356	53-1516	FREQUENCY METER .....	1	
10	XDOZZ	80813	222-10-32	KNOB, SELECTOR .....	1	
11	PAOZZ	71590	PA1001M	SWITCH, ROTARY .....	1	
12	XDOZZ	81349	MIL-F-19207/16	HOLDER, FUSE .....	1	
13	PAOZZ	81349	F02A-250V-IA	FUSE, CARTRIDGE .....	1	
14	PAOZZ	96906	MS27736-28	SWITCH, TOGGLE .....	1	
15	PAOZZ	60741	331S0-150ACVV	VOLTMETER .....	1	
16	XDOZZ	81349	MIL-L-3661/48-LH 90/1	HOLDER, LAMP.....	2	
17	XDOZZ	96906	MS18237-2WT	LAMP, WHITE LENS .....	2	

END OF FIGURE



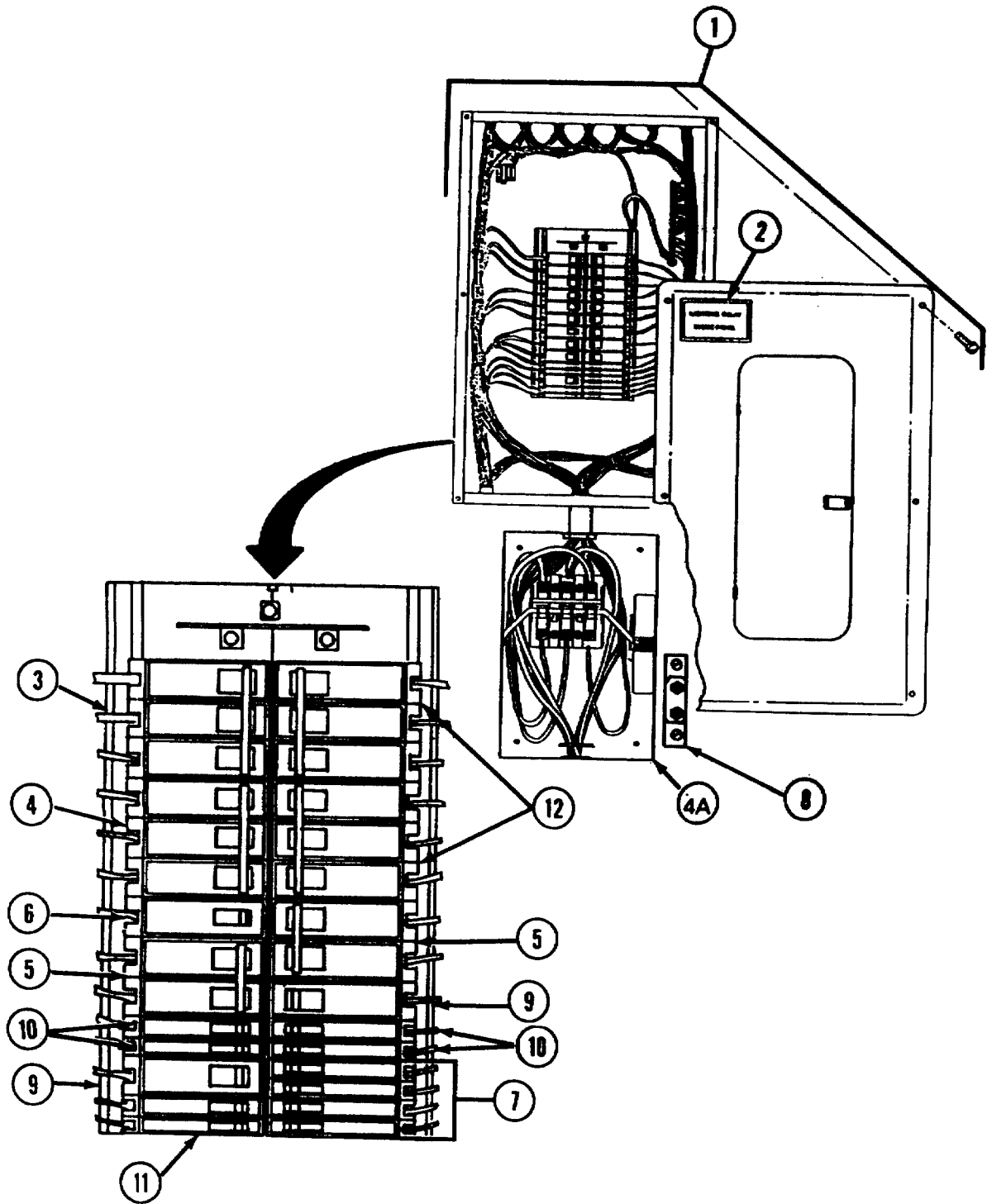

Figure 38. Load Center

SECTION II  
24P

TM 5-3610-287-

(1) ITEM NO	(2) SMR CODE	(3) FSCM	(4) PART NUMBER	(5) DESCRIPTION AND USABLE ON CODES(UOC)	(6) QTY
GROUP 08 ELECTRICAL SYSTEM					
FIG. 38 LOAD CENTER					
	XADDD	51225	54-0208	..ELECTRICAL INSTL (BODY BOX ..... EXPANDABLE) .....	1
1	XDFFF	97403	MIL3150CU	...LOAD CENTER .....	1
2	XDOZZ	97403	13226E7871-7	...DECAL, LIGHTING RELAY INSIDE ..... PANEL .....	1
3	PAOZZ	30086	Q03100	...CIRCUIT BREAKER MAIN; 100 AMP ..... 3-POLE .....	1
4	PAOZZ	30086	Q370	...CIRCUIT BREAKER 70 AMP, 3 POLE, .....	1
4A	XDOZZ	73830	JU323	...SWITCH SAFETY 100 AMP (MAIN ..... POWER SWITCH) .....	1
5	PAOZZ	30086	0220	...CIRCUIT BREAKER 20 AMP, 2 POLE .....	2
6	PAOZZ	30086	Q2020	...CIRCUIT BREAKER 20 AMP, DUAL, 1 ..... POLE .....	1
7	PAOZZ	30086	Q1515	...CIRCUIT BREAKER 15 AMP, DUAL, 1 ..... POLE .....	4
8	PAOZZ	13445	30055-15	...CIRCUIT BREAKER 12 VOLT .....	1
9	PAOZZ	30086	Q115	...CIRCUIT BREAKER 15 AMP, DUAL, 1..... POLE .....	2
10	PAOZZ	30086	Q120	...CIRCUIT BREAKER 20 AMP, 1 POLE .....	4
11	PAOZZ	30086	QF-120	...CIRCUIT BREAKER (GROUND FAULT ..... INTERUPTER) .....	1
12	PAOZZ	30086	0320	...CIRCUIT BREAKER 20 AMP, 3 POLE .....	2
END OF FIGURE					

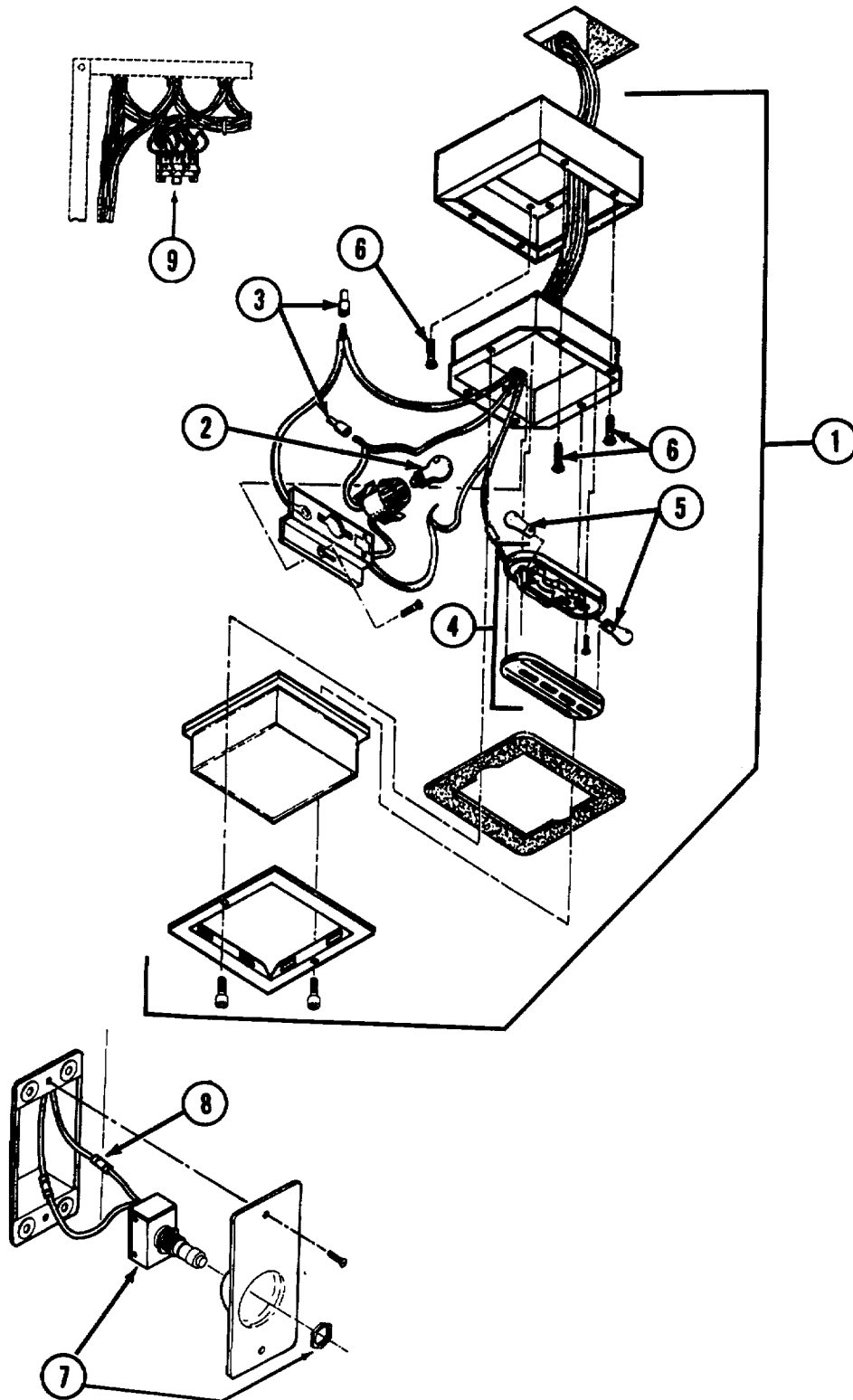

Figure 39. Blackout Light System

**SECTION II  
24P**

**TM 5-3610-287-**

(1)	(2)	(3)	(4)	(5)	(6)
ITEM NO	SMR CODE	FSCM	PART NUMBER	DESCRIPTION AND USABLE ON CODES(UOC)	QTY
GROUP 08 ELECTRICAL SYSTEM					
FIG. 39 BLACKOUT LIGHT SYSTEM					
1	XDOOO	51225	2V568	...LIGHT, BLACKOUT.....	2
2	PAOZZ	51225	A60	...LAMP, 60 W, 12 VDC.....	1
3	XDOZZ	14892	2978	...NUT, WIRE.....	3
4	XDOZZ	19099	77-556	...LIGHT, MARKER.....	1
5	PAOZZ	51225	1156	...LAMP, 32 CP, 12 VDC.....	2
6	XDOZZ	96906	MS51861-46	...SCREW, TAPPING, THD.....	8
7	PAOZZ	95413	4030	...SWITCH, INNERLOCK.....	2
8	PAOZZ	80205	NAS1388-2	...SPLICE, CONDUCTOR.....	4
9	PAOZZ	73830	PR011A40-120	...RELAY, LIGHTING.....	1

END OF FIGURE

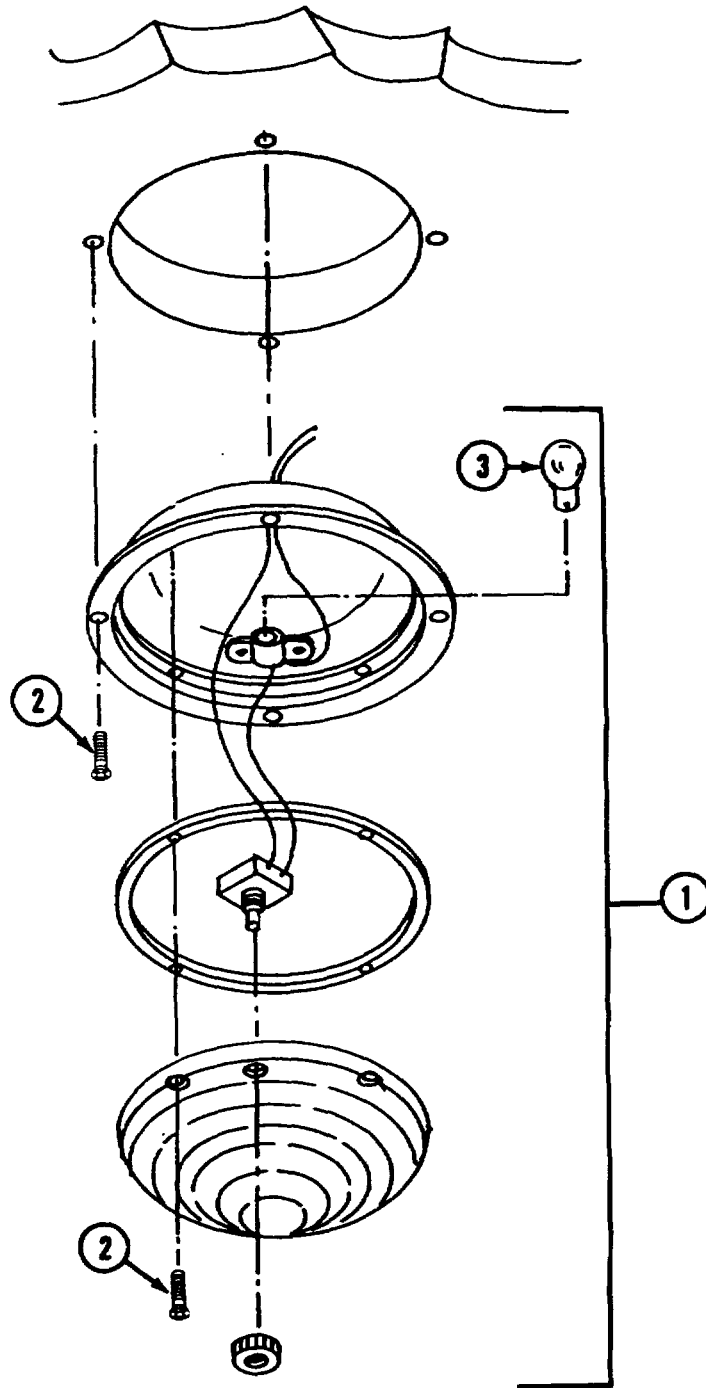

Figure 40. Dome Light Assembly

**SECTION II  
24P**

**TM 5-3610-287-**

(1)	(2)	(3)	(4)	(5)	(6)
ITEM NO	SMR CODE	FSCM	PART NUMBER	DESCRIPTION AND USABLE ON CODES(UOC)	QTY
				GROUP 08 ELECTRICAL SYSTEM	
				FIG. 40 DOME LIGHT ASSEMBLY	
1	XDOOO	95413	46583	...DOMELIGHT .....	2
2	XDOZZ	96906	MS51861-46	...SCREW, TAPPING, THD .....	8
3	PAOZZ	51225	1156	...LAMP, 32 CP, 12 VDC .....	1

END OF FIGURE

**40-1**

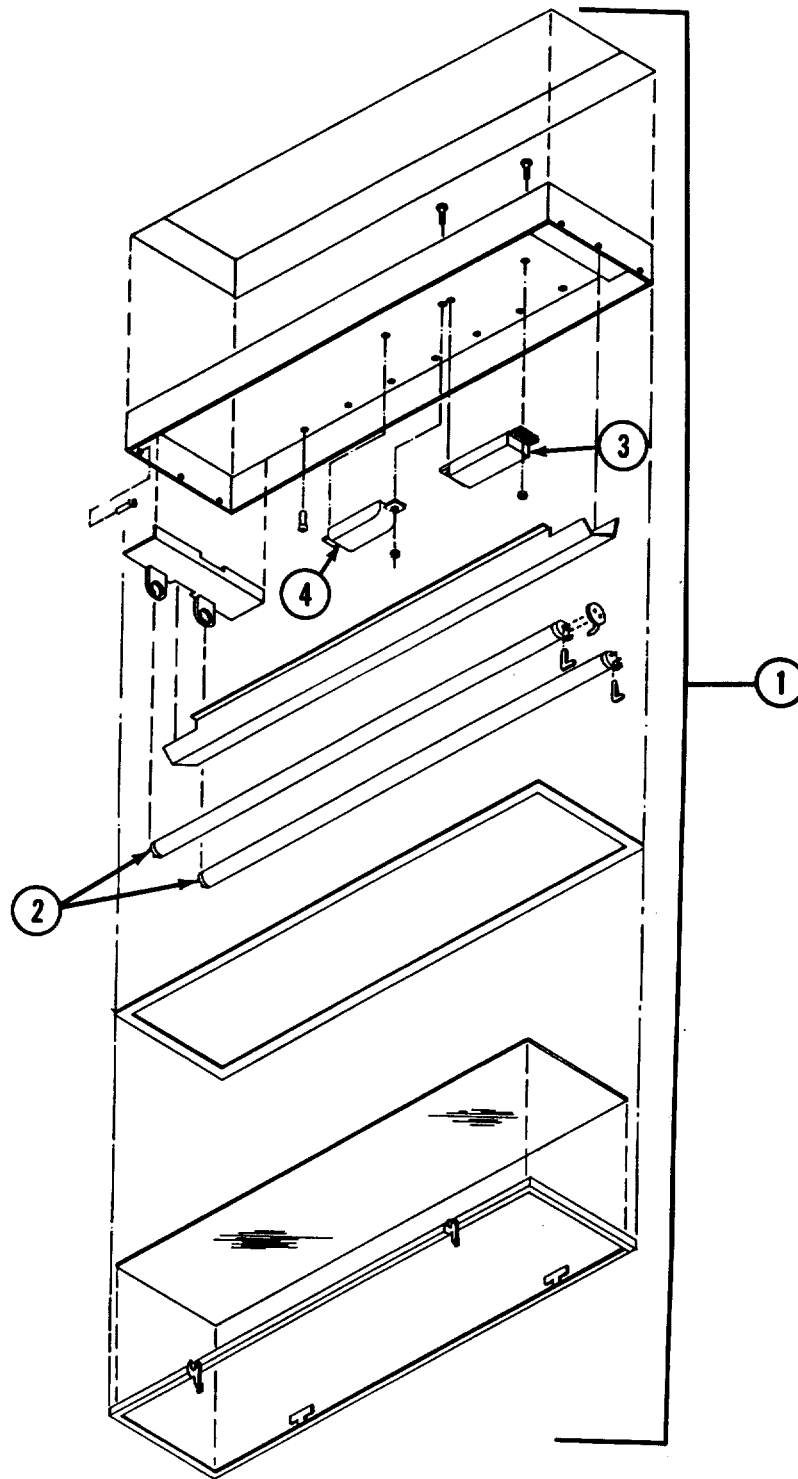

Figure 41. Fluorescent Light

**SECTION II  
24P**

**TM 5-3610-287-**

(1) ITEM NO	(2) SMR CODE	(3) FSCM	(4) PART NUMBER	(5) DESCRIPTION AND USABLE ON CODES(UOC)	(6) QTY
GROUP 08 ELECTRICAL SYSTEM					
FIG. 41 FLUORESCENT LIGHT					
1	XDOZZ	97403	13221E1304	...LIGHT FIXTURE, FLUORESCENT, .....	9
2	PAOZZ	08108	F40CW	...LAMP, FLUORESCENT 40 WATT, COOL ..... WHITE .....	2
3	XDOZZ	73830	RQM-2540-3-TD	...BALLAST, LIGHT FIX.....	1
4	XDOZZ	51225	896635	...FILTER, RFI (RADIO FREQUENCY ..... INTERFERENCE).....	1
END OF FIGURE					



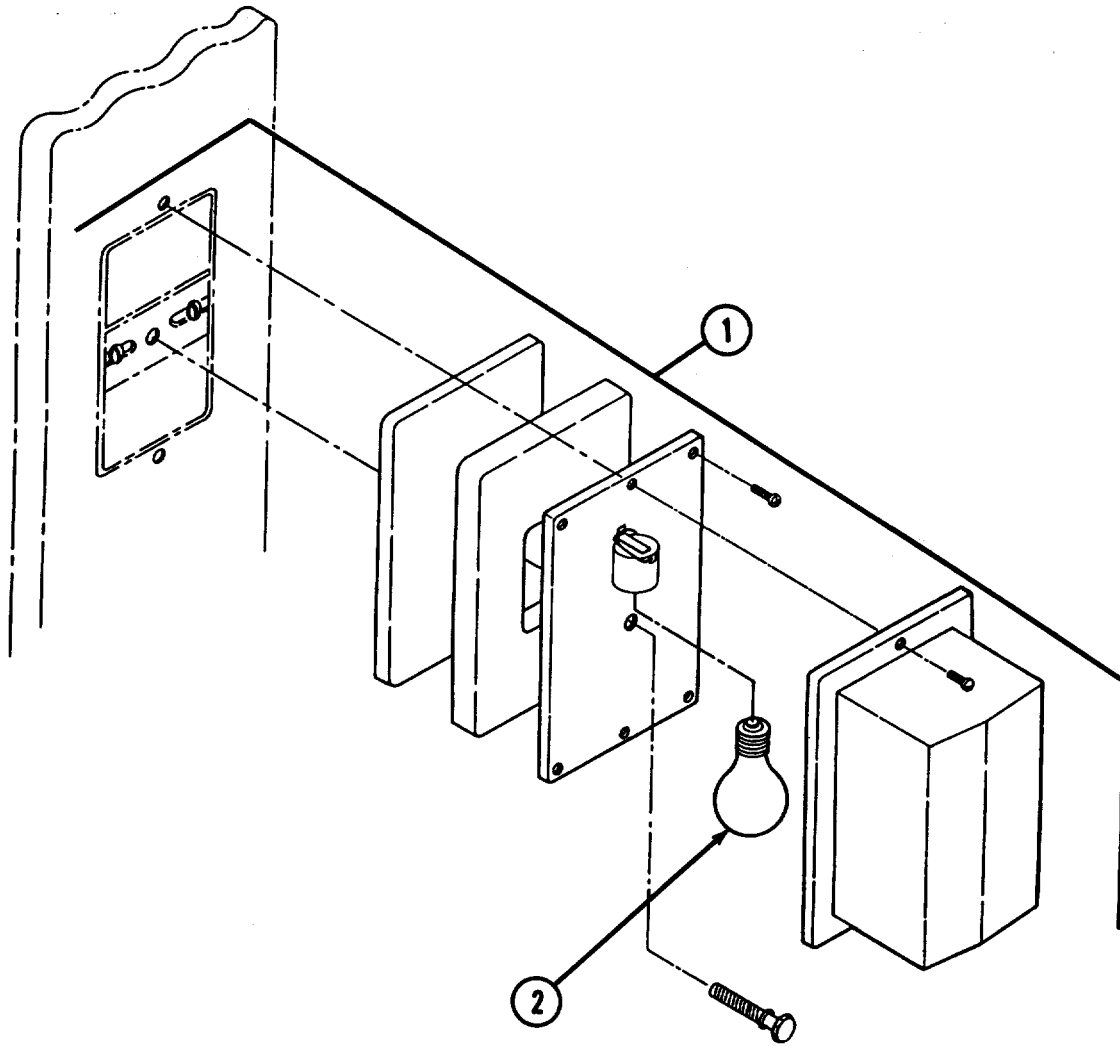

Figure 42. Side Light

**SECTION II  
24P**

**TM 5-3610-287-**

(1) ITEM NO	(2) SMR CODE	(3) FSCM	(4) PART NUMBER	(5) DESCRIPTION AND USABLE ON CODES(UOC)	(6) QTY
				GROUP 08 ELECTRICAL SYSTEM	
				FIG. 42 SIDE LIGHT	
1	PBOZZ	16322	V637	...SIDELIGHT FIXTURE .....	2
2	XDOZZ	96906	MS17338	...LAMP.BULB;75WATT .....	2
				END OF FIGURE	

**42-1**

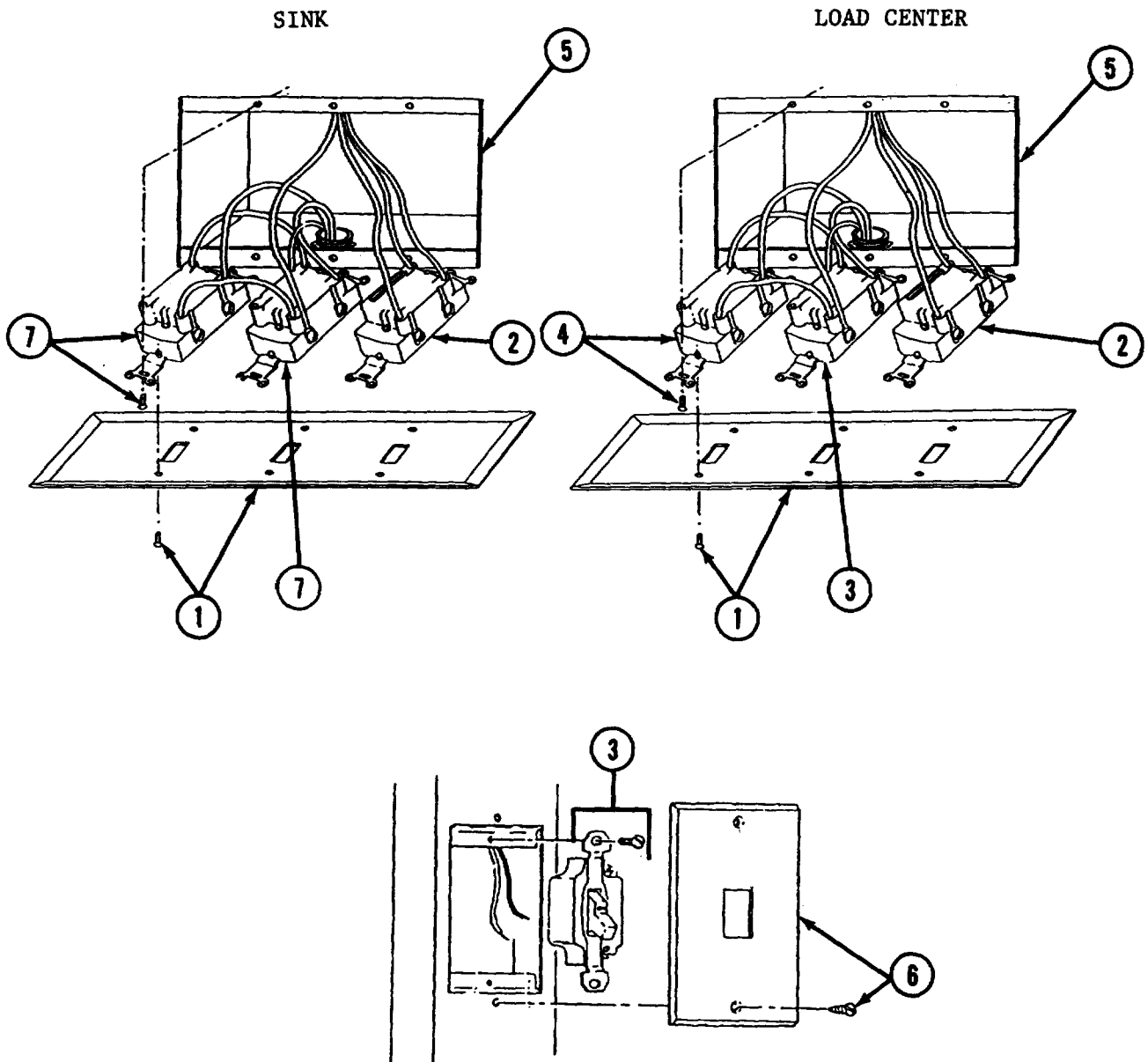

Figure 43. On/OFF Switches

**SECTION II  
24P**

**TM 5-3610-287-**

(1)	(2)	(3)	(4)	(5)	(6)
ITEM NO	SMR CODE	FSCM	PART NUMBER	DESCRIPTION AND USABLE ON CODES(UOC)	QTY
GROUP 08 ELECTRICAL SYSTEM					
FIG. 43 ON/OFF SWITCHES					
1	XDOZZ	74545	97073	...COVER, SWITCH;3-GANG .....	2
2	PAOZZ	74545	1203	...SWITCH TOGGLE (LOCATED AT LOAD .....	2
				CENTER AND SINK ASSY-1 EA) .....	
3	PAOZZ	81348	WS896/2-03A	...SWITCH, TOGGLE .....	14
4	PAOZZ	81348	WS896/2-06-A	...SWITCH, TOGGLE .....	2
5	XDOZZ	79725	5747-2	...JUNCTION BOX.....	2
6	XDOZZ	74545	97071	...PLATE WALL, ELECTRIC.....	14
7	PAOZZ	81349	WS896/2-02R	...SWITCH LIGHTED RED .....	2

END OF FIGURE

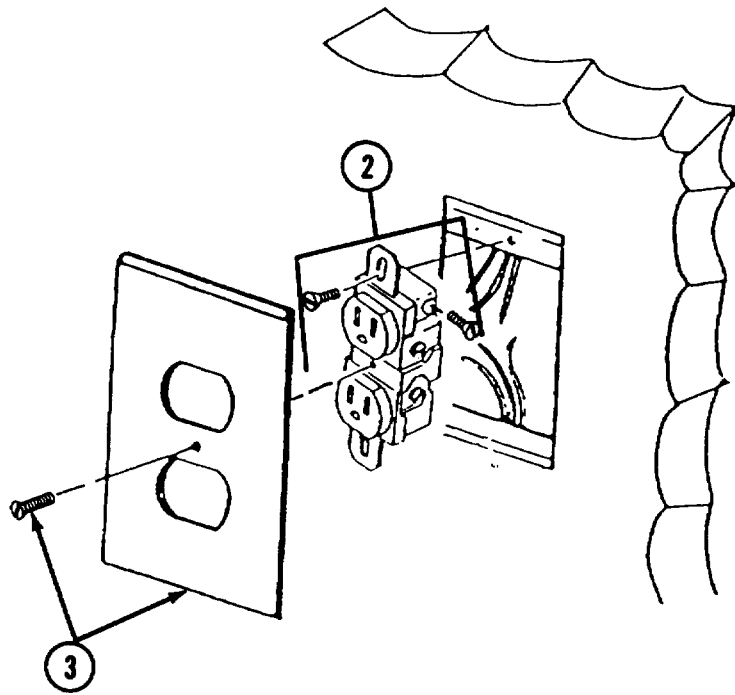
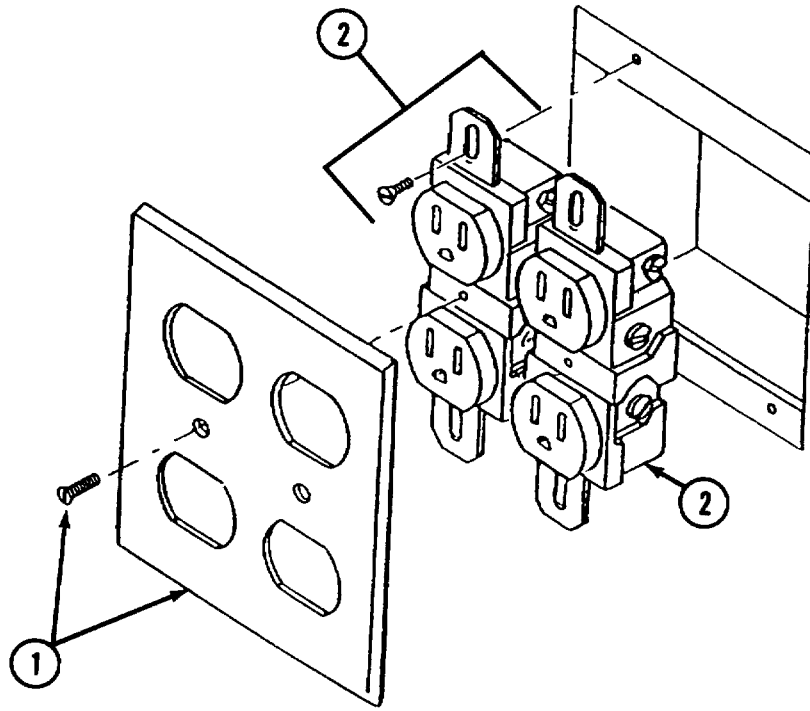

Figure 44. Wall Outlets

**SECTION II  
24P**

**TM 5-3610-287-**

(1)	(2)	(3)	(4)	(5)	(6)
ITEM NO	SMR CODE	FSCM	PART NUMBER	DESCRIPTION AND USABLE ON CODES(UOC)	QTY
GROUP 08 ELECTRICAL SYSTEM					
FIG. 44 WALL OUTLETS					
1	XDOZZ	74545	97102	...COVER, RECEPTACLE .....	1
2	PAOZZ	51225	5739	...OUTLET, DUPLEX .....	10
3	XDOZZ	71183	97101	...COVER, RECEPTACLE., .....	7

END OF FIGURE

**44-1**

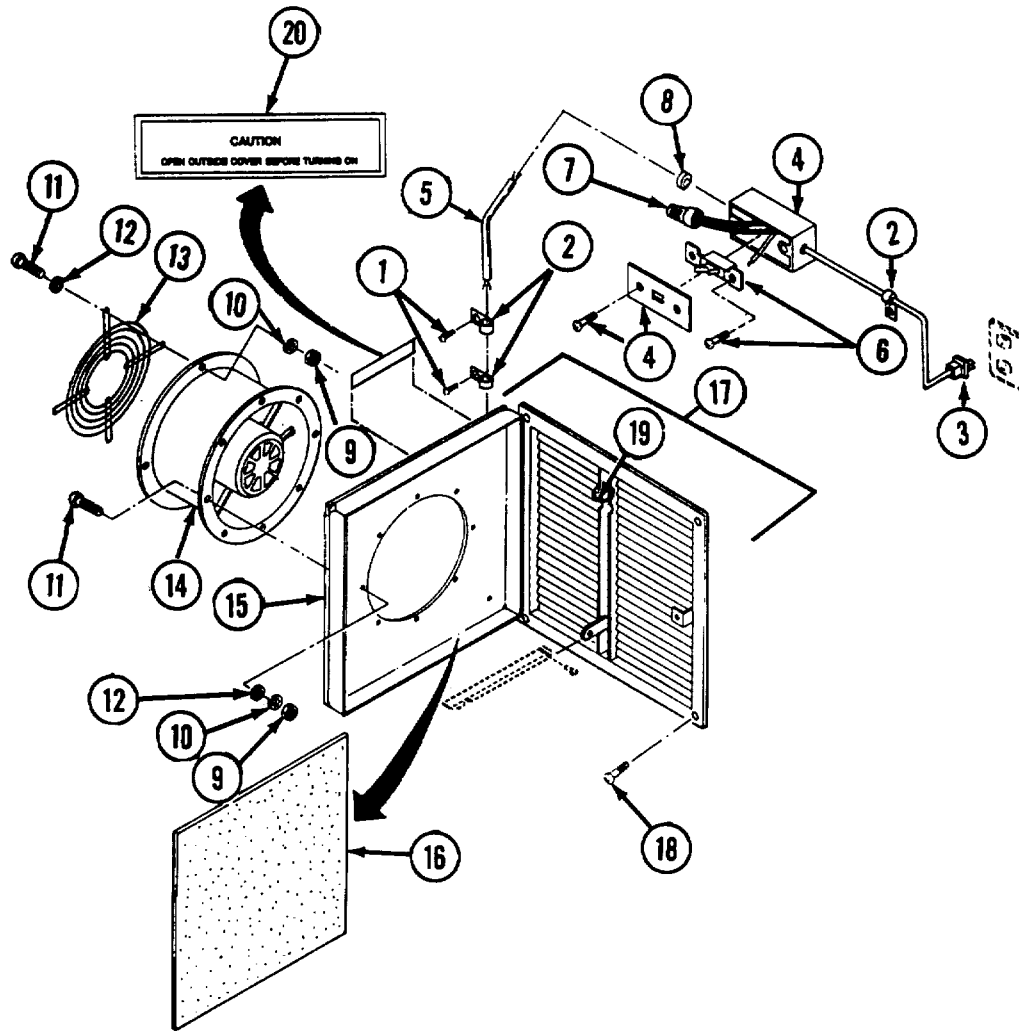

Figure 45. Exhaust Fan Assembly

SECTION II  
24P

TM 5-3610-287-

(1)	(2)	(3)	(4)	(5)	(6)
ITEM NO	SMR CODE	FSCM	PART NUMBER	DESCRIPTION AND USABLE ON CODES(UOC)	QTY
GROUP 08 ELECTRICAL SYSTEM					
FIG. 45 EXHAUST FAN ASSEMBLY					
	XDOZZ	97403	13227E6274	.FAN ASSY, EXHAUST .....	1
1	XDOZZ	96906	MS51861-37	..SCREW, TAPPING, THD, .....	3
2	XDOZZ	09922	HP13N	..CLAMP, LOOP .....	3
3	XDOZZ	97403	13225E3246	..CABLE ASSEMBLY .....	1
4	XDOZZ	79725	2141	..BOX, RECEPTACLE .....	1
5	XDOZZ	19099	651435	..WIRE, 3-N-16-AWG .....	1
6	XDOZZ	81348	WS896/2-03A	..SWITCH TOGGLE .....	1
7	XDOZZ	00779	35115	..SPLICE, CONDUCTOR .....	2
8	XDOZZ	96906	M5S35489-11	..GROMMET. NONMETALLIC .....	2
	XDOZZ	97403	13225E7786	..FAN, EXHAUST .....	1
9	XDOZZ	96906	M535650-302	...NUT, PLAIN HEX .....	8
10	XDOZZ	96906	MHS35338-44	...WASHER. LOCK .....	8
11	XDOZZ	96906	MS5L861-46	...SCREW TAPPING THD .....	8
12	XDOZZ	96906	MS15795-410	...WASHER, FLAT .....	8
13	XDOZZ	97403	13222E4375	...GUARD .....	1
14	PAOZZ	82887	020188	...FAN, CIRCULATING .....	1
15	XDOZZ	97403	13226E6990	...PLATE, FAN MTG .....	1
16	PAOZZ	97403	13226E4393	...FILTER ELEMENT, AIR .....	1
17	XDOZZ	97403	13225E3278	...FLANGE ASSEMBLY, INSIDE .....	1
18	XDOZZ	96906	M535492-92	...SCREW, WOOD .....	4
19	XDOZZ	97403	13225E3277	...RING, RETAINING .....	1
20	XDOZZ	97403	13226E4557-5	...DECAL, CAUTION .....	2

END OF FIGURE



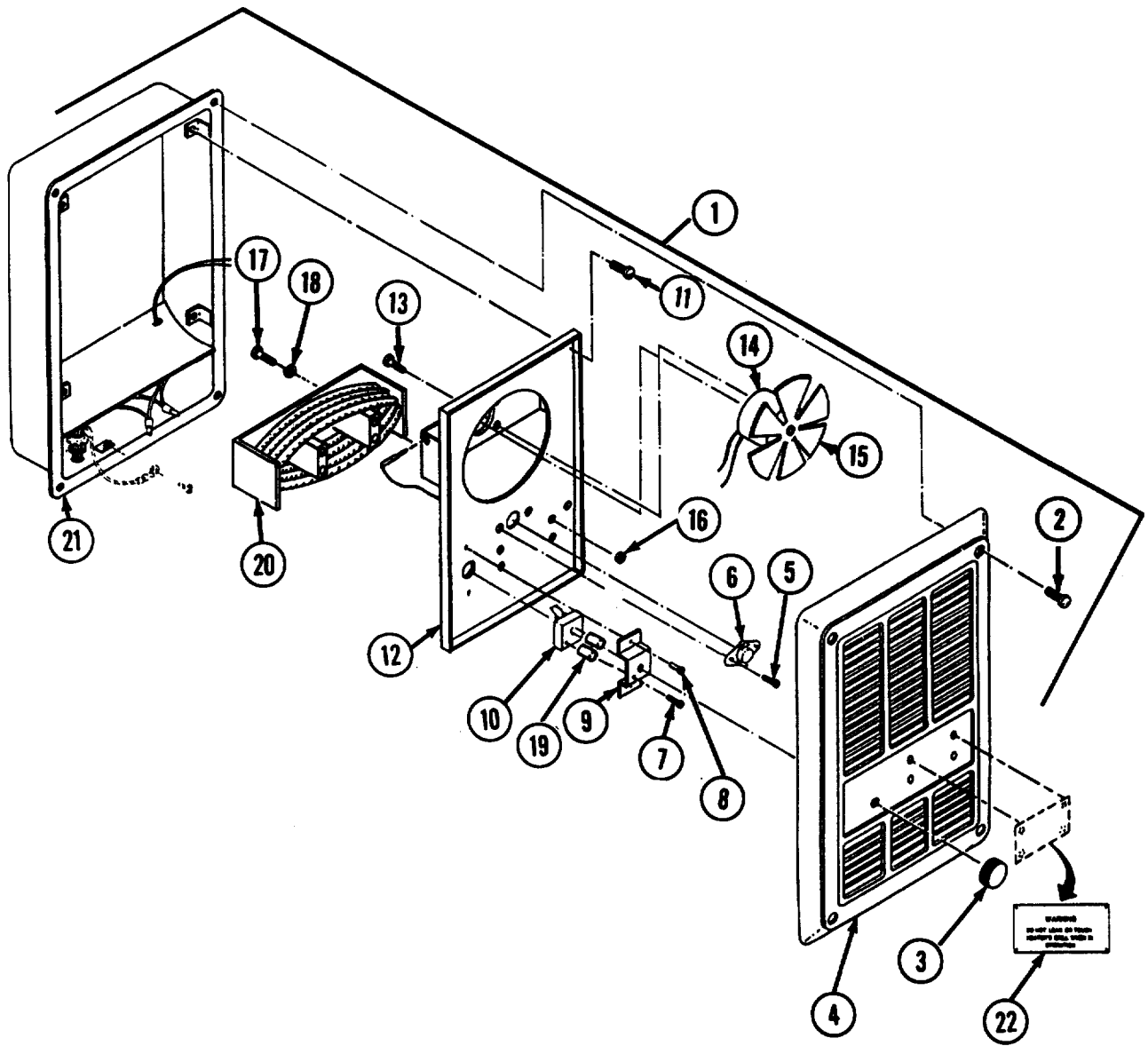

Figure 46. Wall Heater

**SECTION II  
24P**

**TM 5-3610-287-**

(1)	(2)	(3)	(4)	(5)	(6)
ITEM NO	SMR CODE	FSCM	PART NUMBER	DESCRIPTION AND USABLE ON CODES(UOC)	QTY
GROUP 08 ELECTRICAL SYSTEM					
FIG. 46 WALL HEATER					
1	PB000	56365	LWA2440-D	....HEATER ASSY, 208 V .....	2
2	XDOZZ	56365	21308-08662	....SCREW .....	4
3	XDOZZ	56365	42522-035-50	....KNOB.....	1
4	XDOZZ	56365	42523-007-01	....GRILLE.....	1
5	XDOZZ	56365	21535-06242	....SCREW .....	2
6	PAOZZ	56365	42545-003-01	....CONTROL, TEMPERATURE .....	1
7	XDOZZ	56365	22999-29000	....SCREW, .....	2
8	XDOZZ	56365	21982-15181	....RIVET, BLIND .....	2
9	XDOZZ	56365	42523-013-01	....BRACKET, THERMOSTAT.....	1
10	PAOZZ	56365	42523-006-02	....SWITCH, THERMOSTATIC STANDARD.....	1
11	XDOZZ	56365	21535-06082	....SCREW .....	4
12	XDOZZ	56365	42523-005-52	....INTERIOR ASSY .....	1
13	XDOZZ	56365	21982-10080	....SCREW .....	1
14	PAOZZ	56365	42523-020-02	....MOTOR .....	1
15	XDOZZ	56365	42534-020-01	....FAN BLADE .....	1
16	XDOZZ	56365	23C01-00140	....NUT .....	8
17	XDOZZ	56365	21514-14730	....SCREW .....	4
18	XDOZZ	56365	23901-00140	....WASHER .....	4
19	XDOZZ	56365	42522-036-01	....SPACER, 3/8" LONG, .....	2
20	PAOZZ	56365	42523-004-54	....ELEMENT ASSY .....	1
21	XDOZZ	56365	42523-010-52	....ENCLOSURE ASSY.....	1
22	XDOZZ	97403	13226E5728-2	....DATA PLATE, HEATER .....	1

END OF FIGURE

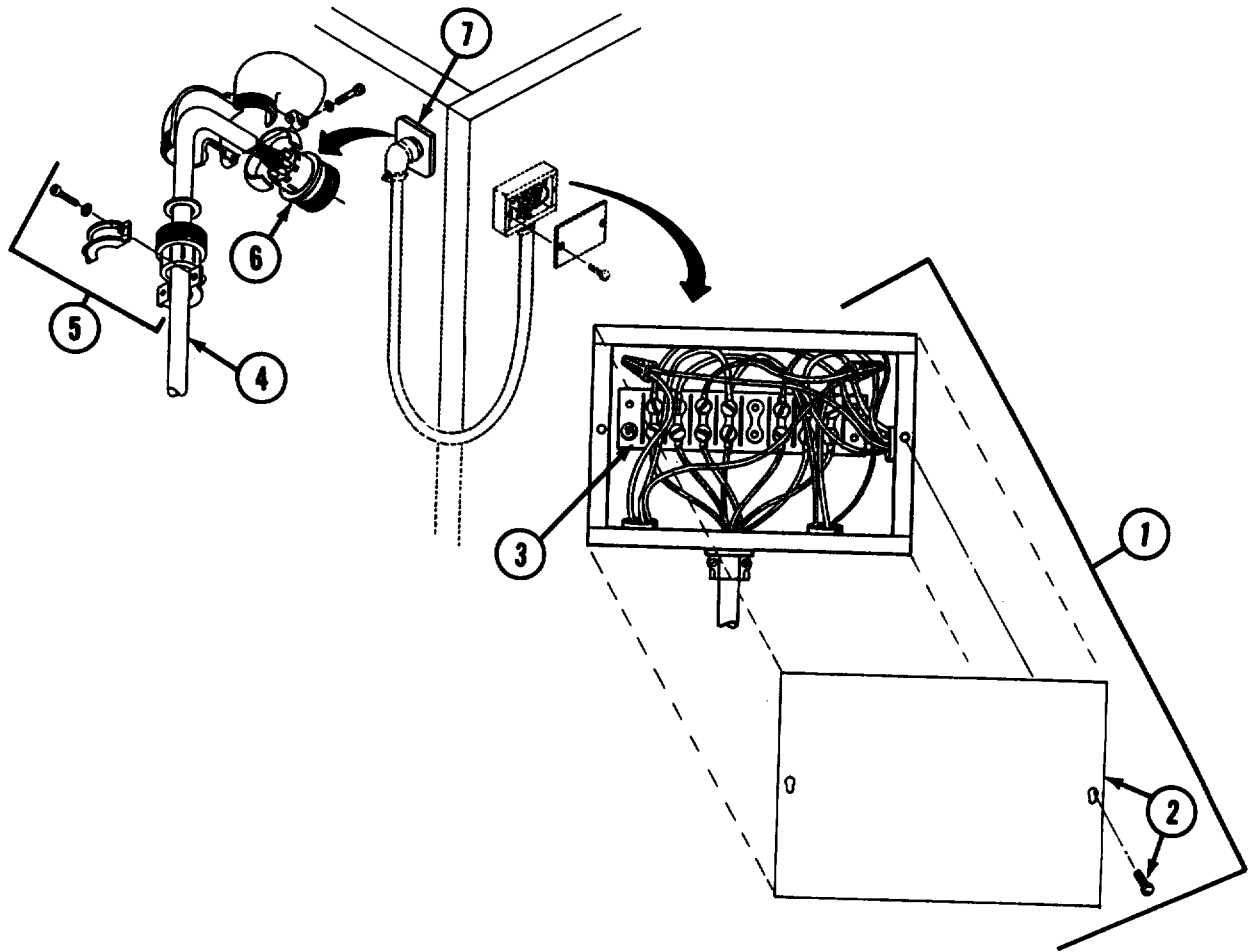

Figure 47. Curbside Expanding Side Power Cable

**SECTION II  
24P**

**TM 5-3610-287-**

(1)	(2)	(3)	(4)	(5)	(6)
ITEM NO	SMR CODE	FSCM	PART NUMBER	DESCRIPTION AND USABLE ON CODES(UOC)	QTY
GROUP 08 ELECTRICAL SYSTEM					
FIG. 47 CURBSIDE EXPANDING SIDE POWER CABLE					
1	XDOZZ	79725	2144	...BOX, RECEPTACLE .....	1
2	XDOZZ	08718	97121	...COVER, BLANK.....	1
3	XDOZZ	51225	8-142	...BLOCK, TERMINAL .....	1
4	XDOZZ	56365	M3874	...CABLE, POWER.....	1
5	XDOZZ	02660	97-3057-1046	...CLAMP, CABLE .....	1
6	PAOZZ	96906	MS3108B28-20P	...CONNECTOR, PLUG ELEC.....	1
7	PAOZZ	96906	MS3452W28-20S	...CONNECTOR, RCPT.....	1

END OF FIGURE

**47-1**

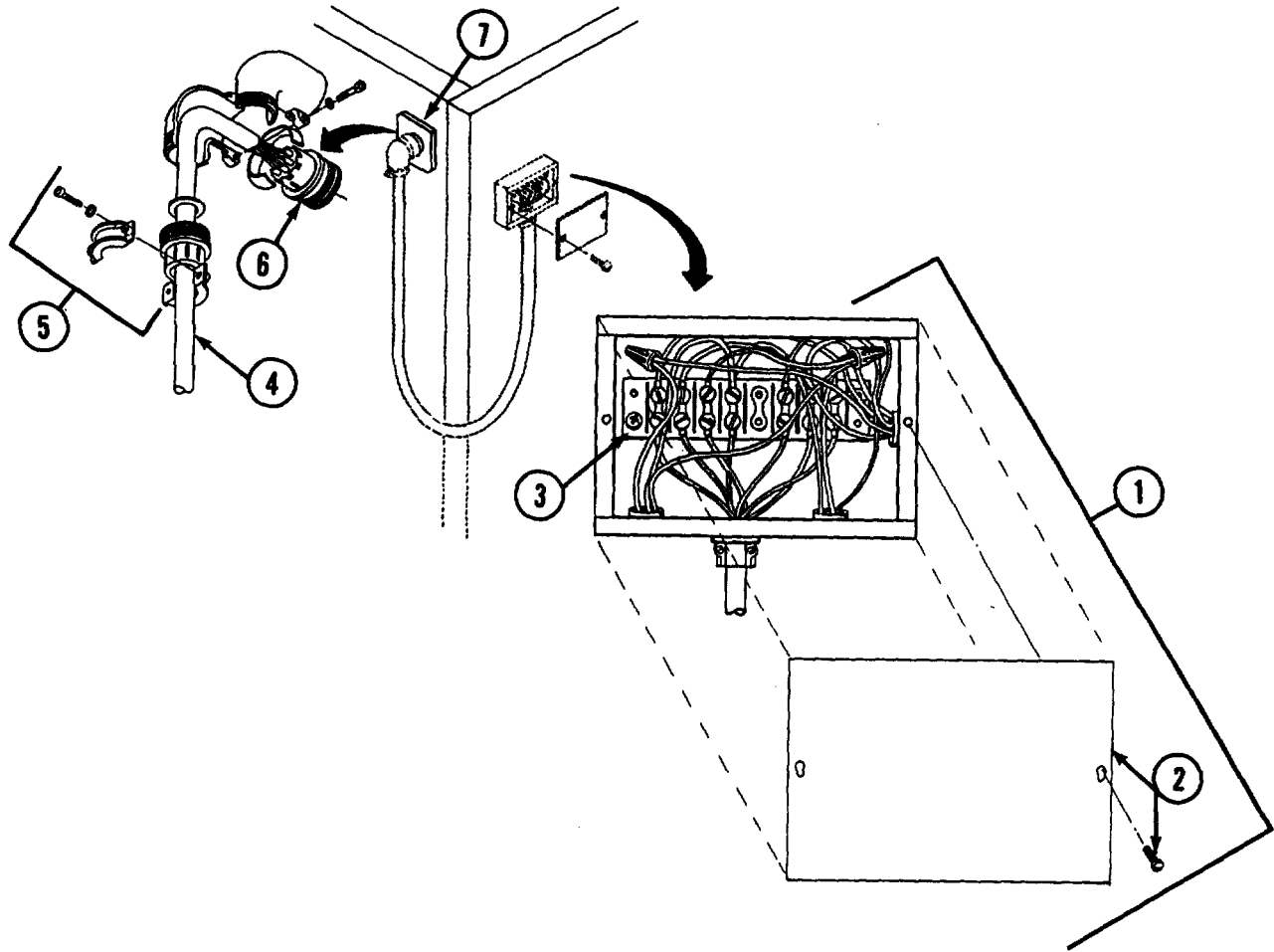

Figure 48. Roadside Expanding Side Power Cable

SECTION II  
24P

TM 5-3610-287-

(1) ITEM NO	(2) SMR CODE	(3) FSCM	(4) PART NUMBER	(5) DESCRIPTION AND USABLE ON CODES(UOC)	(6) QTY
GROUP 08 ELECTRICAL SYSTEM					
FIG. 48 ROADSIDE EXPANDING SIDE POWER CABLE					
1	XDOZZ	79725	2144	...BOX, RECEPTACLE E/D.....	1
2	XDOZZ	08718	97121	...COVER, BLANK.....	1
3	XDOZZ	51225	12-142	...BLOCK, TERMINAL .....	1
4	XDOZZ	56365	M3872	...CABLE, POWER.....	1
5	XDOZZ	02660	9767-22-10	...CLAMP, CABLE .....	1
6	PAOZZ	96906	M5S3108B22-23P	...CONNECTOR, PLUG ELEC.....	1
7	PAOZZ	96906	MS3452W22-23S	...CONNECTOR, RCPT .....	1

END OF FIGURE

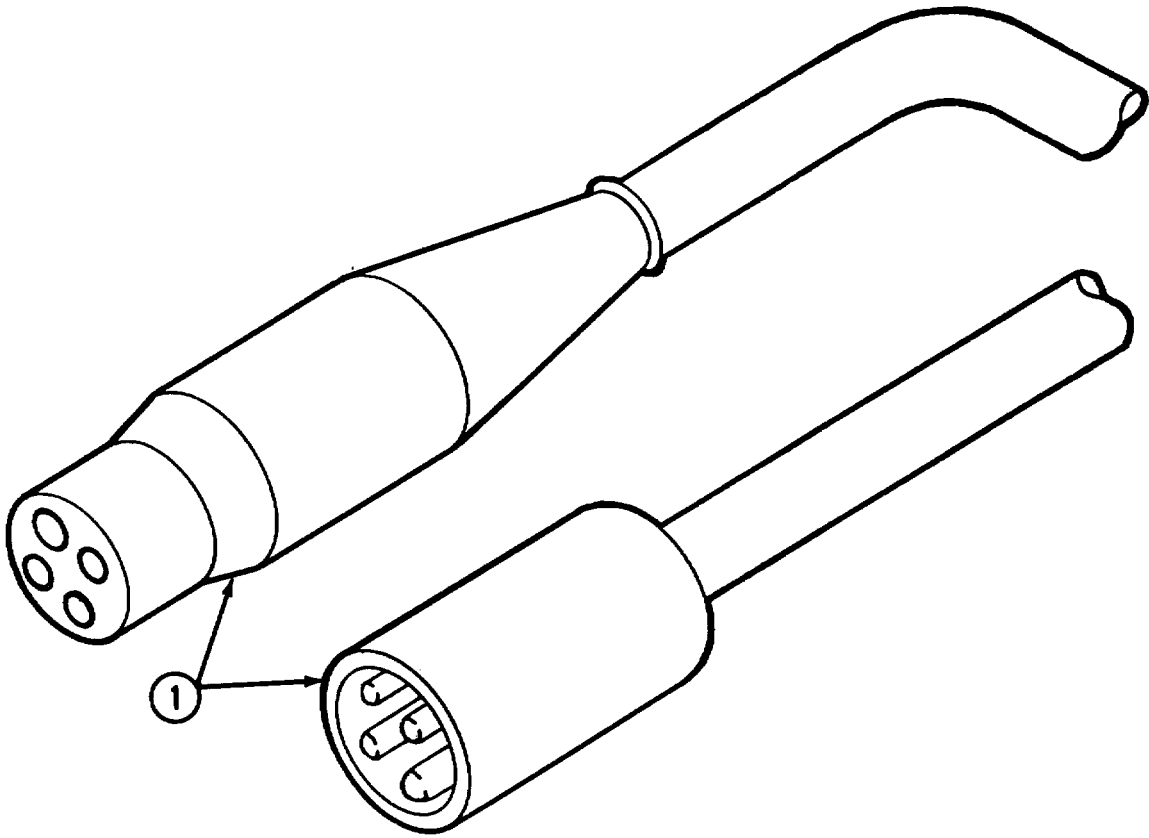

Figure 49. Power Cable Assembly

**SECTION II**

**TM5-3610-287-24P**

(1)	(2)	(3)	(4)	(5)	(6)
ITEM NO	SMR CODE	FSCM	PART NUMBER	DESCRIPTION AND USABLE ON CODES(UOC)	QTY
				GROUP 08 ELECTRICAL SYSTEM	
				FIG. 49 POWER CABLE ASSEMBLY	
1	PAOZZ	19207	11601641	.CABLE ASSEMBLY, SPEC POWER; ..... GENERATOR.....	1
				END OF FIGURE	

**49-1**



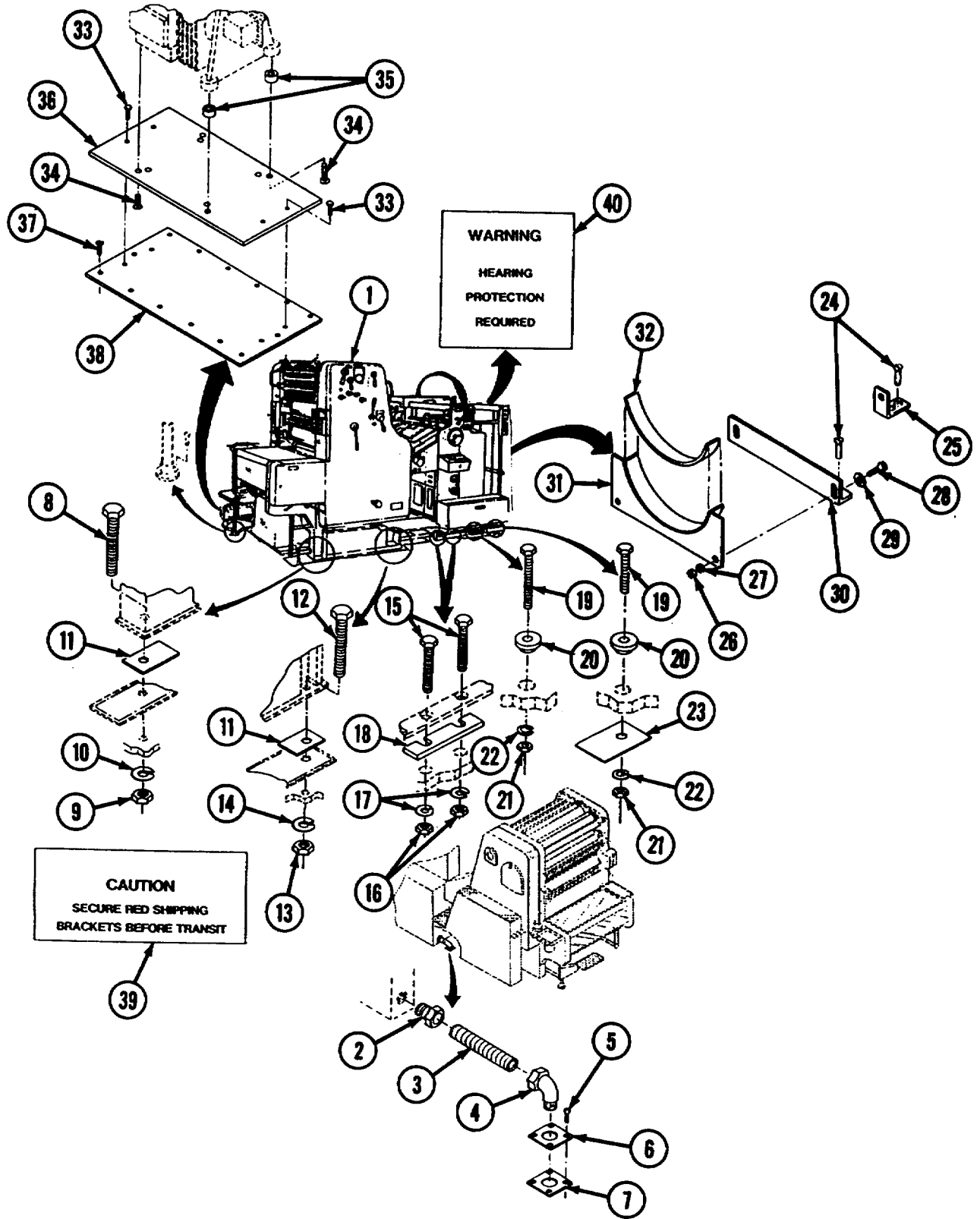

Figure 50. Printing Press and Mounting Hardware

## SECTION II

TM5-3610-287-24P

(1)	(2)	(3)	(4)	(5)	(6)
ITEM NO	SMR CODE	FSCM	PART NUMBER	DESCRIPTION AND USABLE ON CODES(UOC)	QTY
GROUP 09 PRINTING PRESS					
FIG. 50 PRINTING PRESS AND MOUNTING HARDWARE					
1	PFDDD	97403	13226E7825	.PRINTING PRESS, OFFSET (SOR), ..... MODIFIED (PARTS BREAKOUT SEE TM 5-3610-286-20P) .....	1
2	XDDZZ	79924	6X772	.FITTING, STRAIGHT .....	1
3	XDDZZ	97403	13227E5736	.CONDUIT,WATERTIGHT .....	1
4	XDDZZ	97403	13227E6252	.ELBOW, CONDUIT, 90DEG.....	1
5	XDDZZ	96906	MS51861-37	.SCREW, TAPPING, THD .....	4
6	XDDZZ	97403	13226E7924	.PLATE, COVER .....	1
7	XDDZZ	97403	13227E5688	.SEAL, RUBBER .....	1
8	XDDZZ	96906	MS90725-177	.SCREW, CAP HEX HD .....	4
9	XDDZZ	96906	MS35690-1007	.NUT, PLAIN HEX .....	4
10	XDDZZ	96906	MS35338-52	.WASHER, LOCK.....	4
11	XDDZZ	97403	13226E7940-1	.GASKET, MOUNTING; PRESS .....	4
12	XDDZZ	96906	MS90725-222	.SCREW, CAP, HEX HD .....	2
13	XDDZZ	96906	MS35690-1407	.NUT, PLAIN HEX .....	2
14	XDDZZ	96906	MS35338-52	.WASHER, LOCK.....	2
15	XDDZZ	96906	MS90725-117	SCREW, CAP HEX HD .....	4
16	XDDZZ	96906	MS35690-807	.NUT, PLAIN .....	4
17	XDDZZ	96906	MS35338-48	.WASHER, LOCK.....	4
18	XDDZZ	97403	13226E7925	.PLATE.MOUNTING; PRESS FEEDER .....	2
19	XDDZZ	96906	MS90725-127	.SCREW, CAP, HEX HD .....	4
20	XDDZZ	97403	13226E7835	.BUSHING, MOUNTING; PRESS .....	4
21	XDDZZ	96906	MS35651-30	.NUT, PLAIN HEX .....	4
22	XDDZZ	96906	MS35338-48	.WASHER, LOCK.....	4
23	XDDZZ	97403	13226E7940-2	.GASKET, MOUNTING; PRESS .....	2
24	XDDZZ	96906	MS90728-3	.SCREW, CAP, HEX HD. ....	5
25	XDDZZ	97403	13226E7836	.BRACKET, MOUNTING; SUCTION PUMP .....	1
UNIT .....					
26	XDDZZ	96906	MS35649-2252	.NUT, PLAIN, HEXAGON .....	2
27	XDDZZ	96906	MS35338-44	.WASHER,LOCK.....	2
28	XDDZZ	96906	MS90725-3	.SCREW,CAP, HEX HD .....	2
29	XDDZZ	96906	MS27183-410	.WASHER, FLAT.....	2
30	XDDZZ	97403	13226E7858	.BRACKET, SUPPORT.....	1
31	XDDZZ	97403	13226E7857	.BRACKET, SUPPORT.....	1
32	MDDZZ	97403	13226E7857-3	.PAD, RUBBER MAKE FROM BULK P/N MIL- R-6130 (1.25 X 16 N.....	1
33	XDOZZ	96906	MS24693-96	.SCREW, MACHINE. ....	4
34	XDDZZ	96906	MS35206-26	.SCREW. MACH, PAN HD .....	6
35	XDDZZ	97403	13227E5710	.SPACER, MOUNTING; COMPRESSOR .....	4
36	XDDZZ	97403	13226E7829	.PLATE, TOP MOUNTING; COMPRESSOR .....	1
37	XDDZZ	96906	MS24617-46	.SCREW, SELF-TAPPING.....	4
38	XDDZZ	97403	13226E7828	.PLATE, MOUNTING, BOTTOM;COMPRESSOR. ....	1
39	XDOZZ	97403	13226E7871-2	.DECAL, CAUTION .....	1
40	XDOZZ	97403	13227E5721	.DECAL, HEARING PROTECTION.....	1

END OF FIGURE

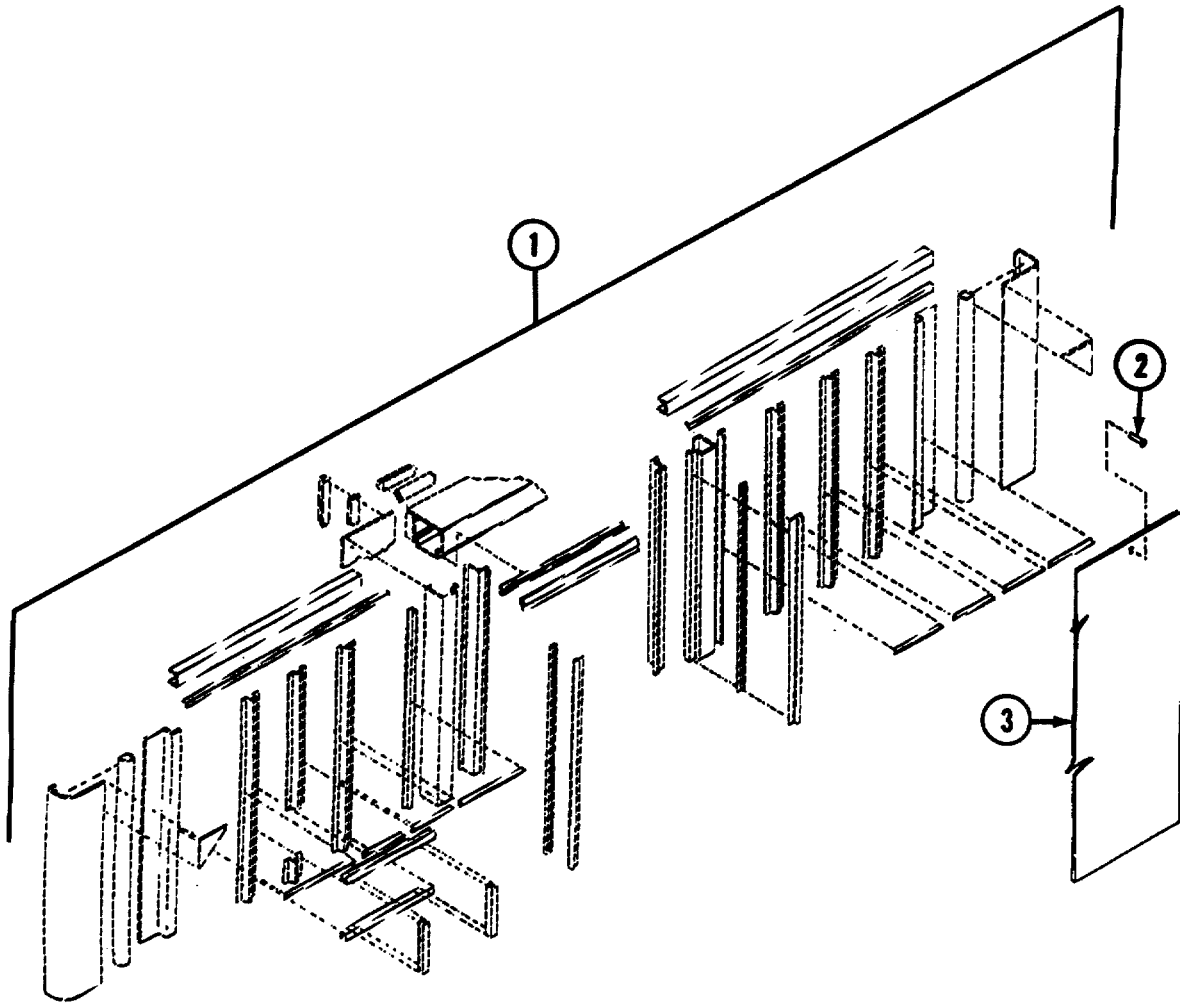

Figure 51. Section Body Skin Side Frame

SECTION II

TM5-3610-287-24P

(1)	(2)	(3)	(4)	(5)	(6)
ITEM NO	SMR CODE	FSCM	PART NUMBER	DESCRIPTION AND USABLE ON CODES(UOC)	QTY
				GROUP 10 EXPANDABLE BODY BOX FIG. 51 SECTION BODY SKIN SIDE FRAME	
1	XDDDD	51225	54-0196-1	..SIDE FRAME ASSY, CURBSIDE .....	1
2	XDFZZ	51225	766110603	...RIVET, BLIND 3/16 IN CHERRY..... MONOBOLT.....	440
3	XDFFF	51225	54-0196-1-22	...PANEL, EXTERIOR ALUMINUM ALLOY .....	4
				6061-T6 1.050 X 28 1/4 X 89 1/2 IN).	

END OF FIGURE

51-1

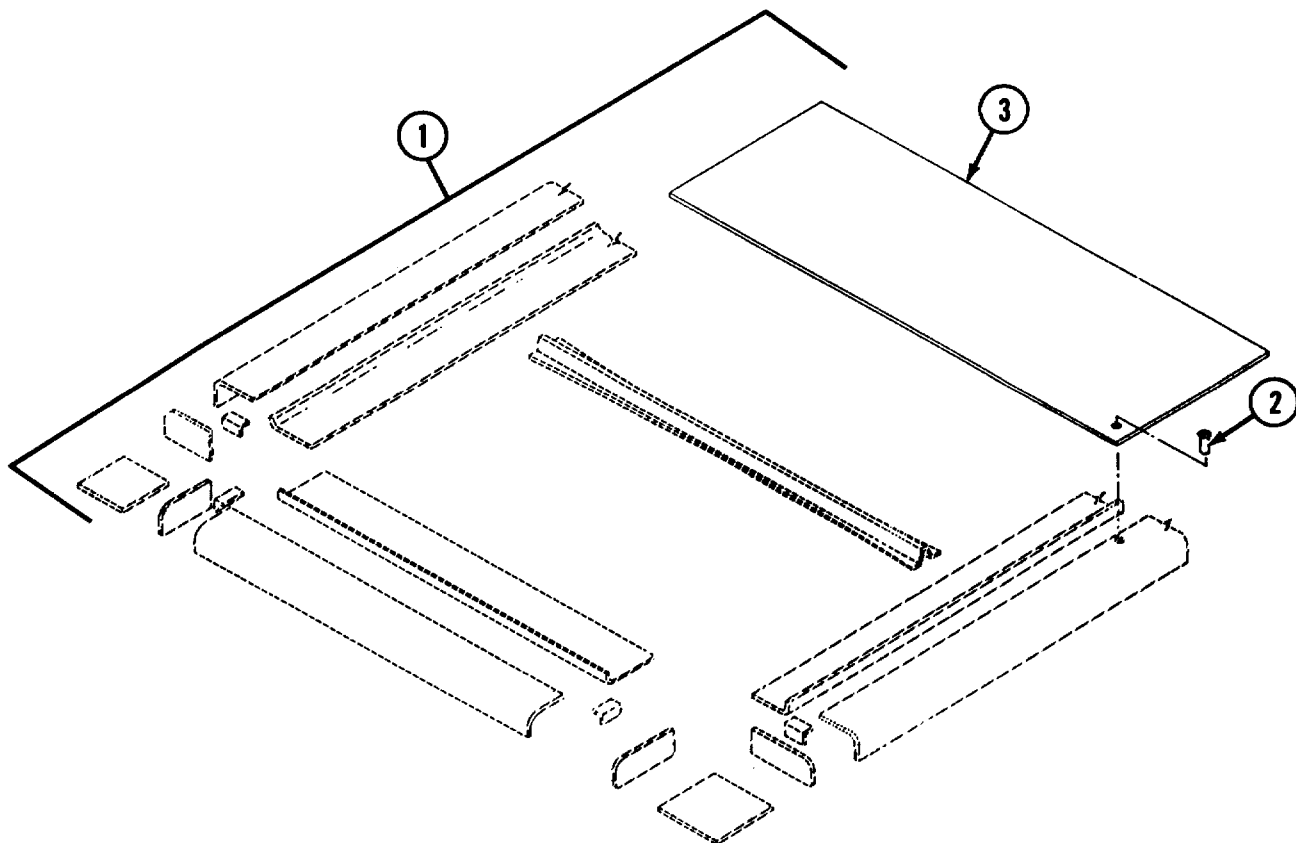

Figure 52. Section Body Skin Roof Assembly

**SECTION II**

**TM5-3610-287-24P**

(1)	(2)	(3)	(4)	(5)	(6)
ITEM NO	SMR CODE	FSCM	PART NUMBER	DESCRIPTION AND USABLE ON CODES(UOC)	QTY
				GROUP 10 EXPANDABLE BODY BOX FIG. 52 SECTION BODY SKIN ROOF ASSEMBLY	
1	XADDD	51225	54-0198	..ROOF ASSY .....	1
2	XDFZZ	51225	766110603	...RIVET, BLIND 3/16 IN CHERRY..... MONOBOLT.....	714
3	XDFFF	51225	54-0-198-12	...PANEL, ROOF; ALUMINUM ALLOY .....	8
				(.125 X 48 X 96 IN);CONTINUOUS 1/8 IN WELD ON ALL PANEL SEAMS .....	

END OF FIGURE

**52-1**

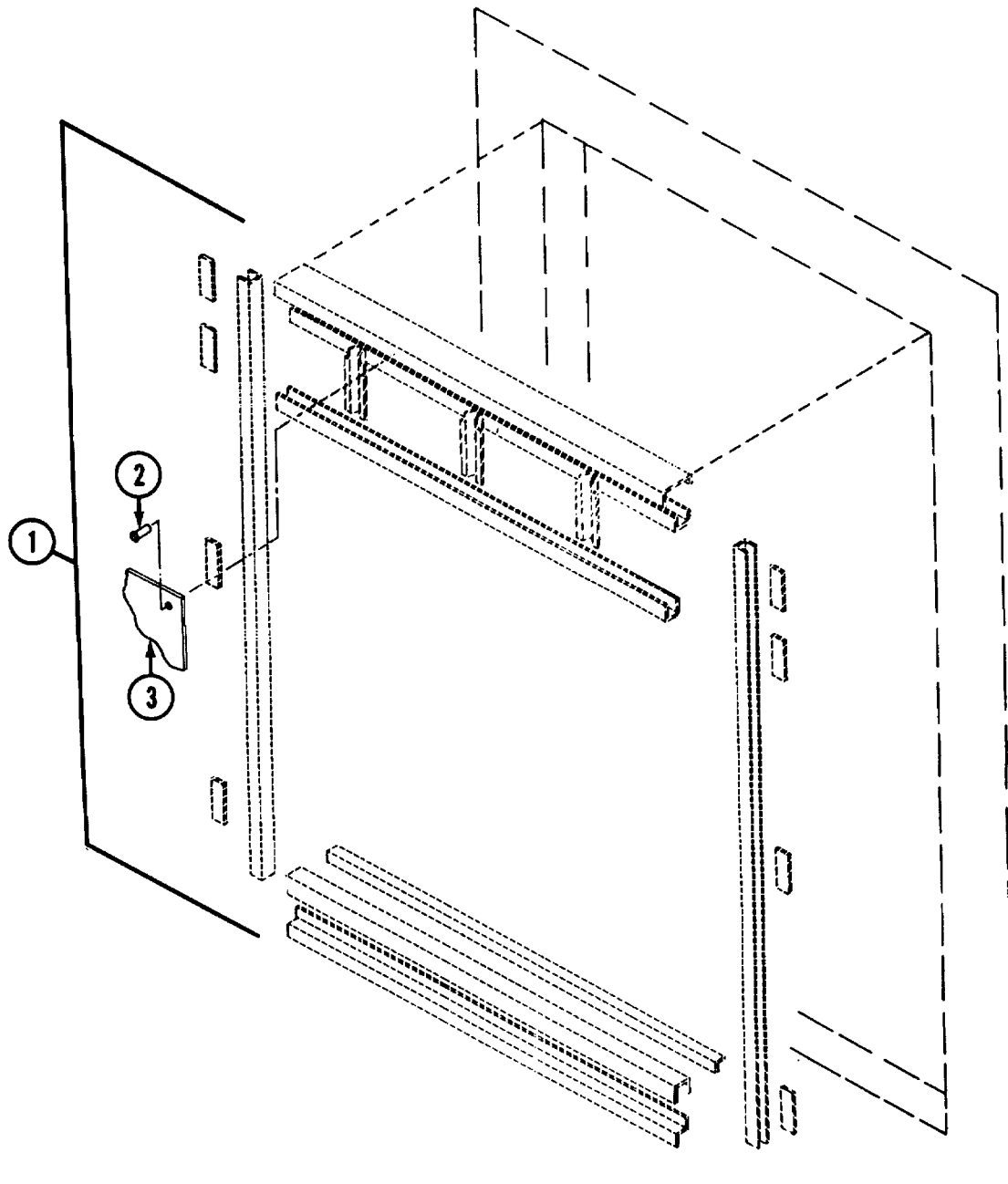

Figure 53. Section Body Skin Rear End Assembly

SECTION II

TM5-3610-287-24P

(1)	(2)	(3)	(4)	(5)	(6)
ITEM NO	SMR CODE	FSCM	PART NUMBER	DESCRIPTION AND USABLE ON CODES(UOC)	QTY
				GROUP 10 EXPANDABLE BODY BOX	
				FIG. 53 SECTION BODY SKIN REAR END ASSEMBLY	
1	XADDD	51225	54-0197-B	..END FRAME, REAR.....	1
2	XDFZZ	96906	MS20600MP6W6	...RIVET, BLIND .....	300
3	XDFFF	51225	54-0197-6	...PANEL, EXTERIOR.....	2
				END OF FIGURE	



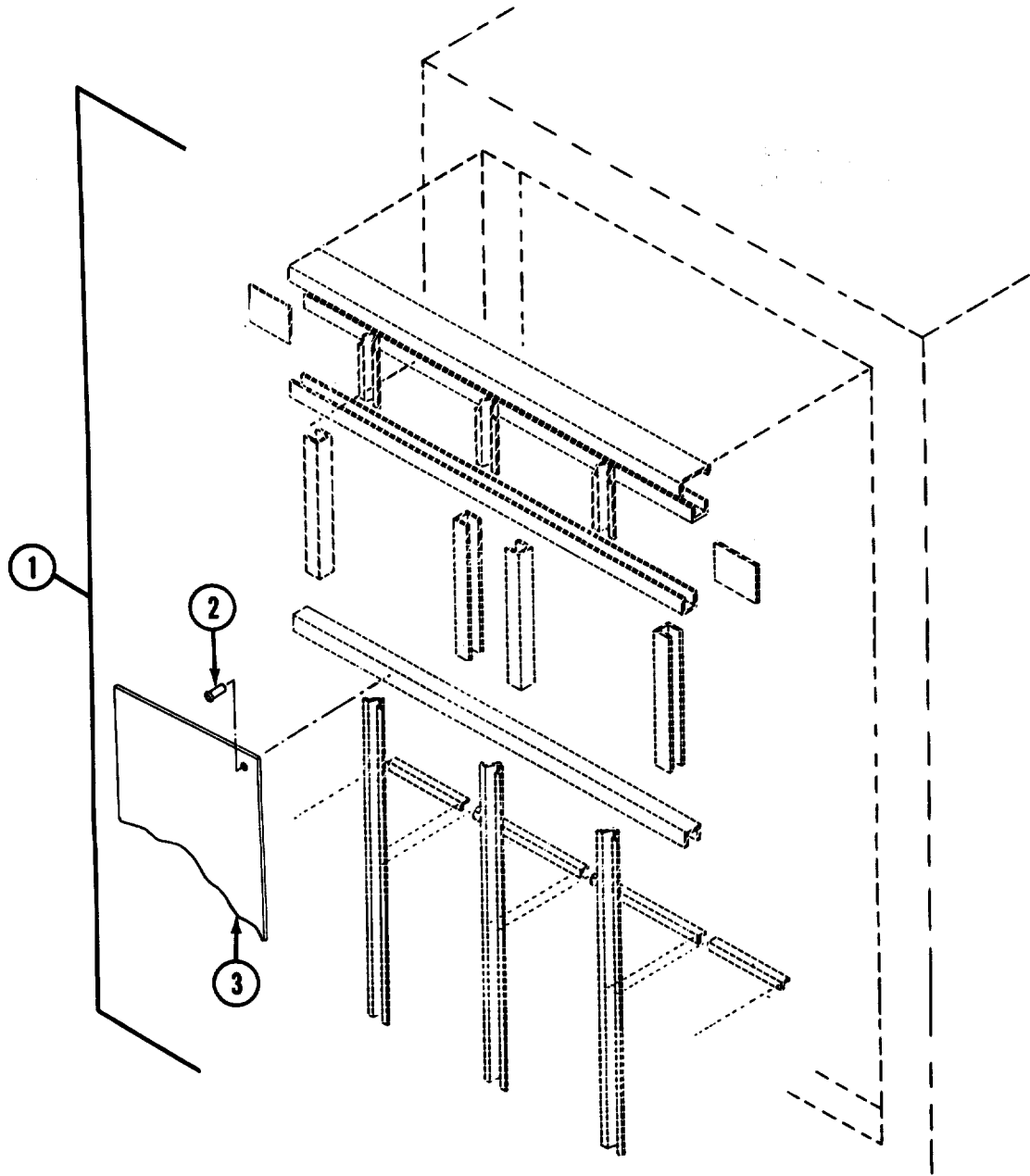

Figure 54. Section Body Skin Front End Assembly

**SECTION II**

**TM5-3610-287-24P**

(1)	(2)	(3)	(4)	(5)	(6)
ITEM NO	SMR CODE	FSCM	PART NUMBER	DESCRIPTION AND USABLE ON CODES(UOC)	QTY
				GROUP 10 EXPANDABLE BODY BOX	
				FIG. 54 SECTION BODY SKIN FRONT END ASSEMBLY	
1	XADDD	51225	54-0197-A	..END FRAME, FRONT .....	1
2	XDFZZ	96906	MS20600MP6W6	...RIVET, BLIND .....	400
3	XDFFF	51225	54-0197-6	...PANEL, EXTERIOR .....	2

END OF FIGURE

**54-1**

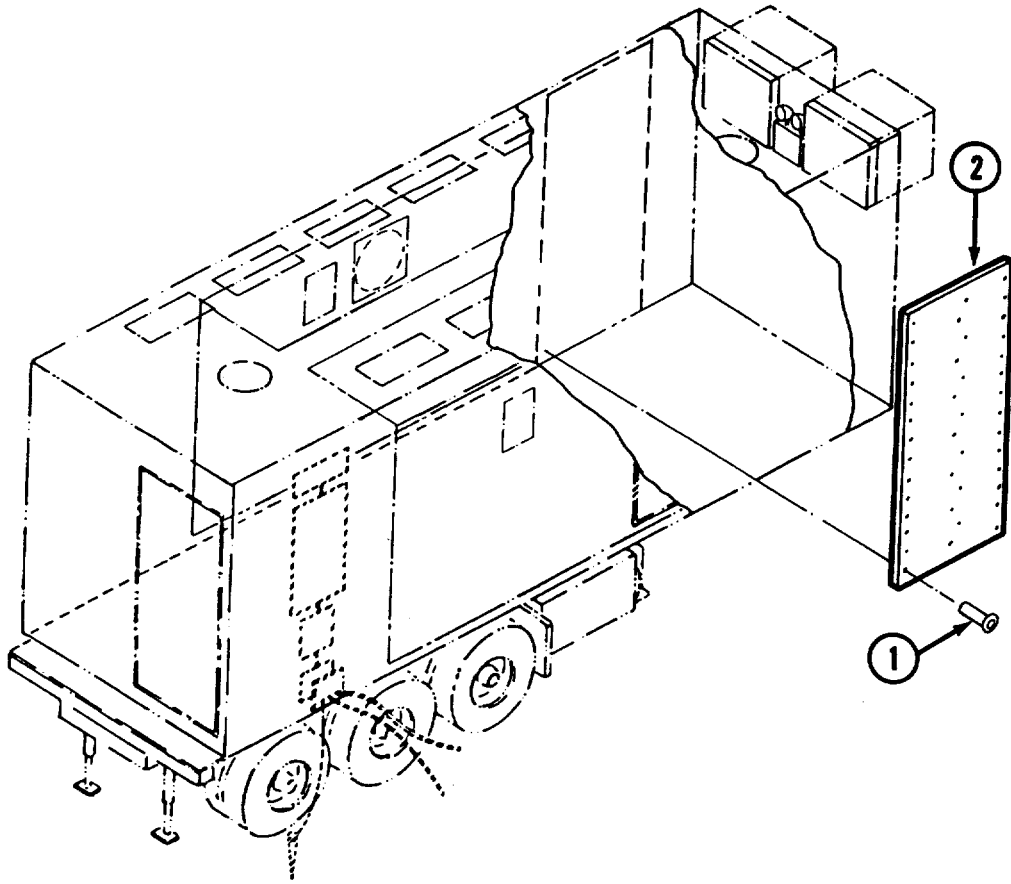

Figure 55. Expandable Body Box Interior Panel

**SECTION II**

**TM5-3610-287-24P**

(1)	(2)	(3)	(4)	(5)	(6)
ITEM NO	SMR CODE	FSCM	PART NUMBER	DESCRIPTION AND USABLE ON CODES(UOC)	QTY
				GROUP 10 EXPANDABLE BODY BOX	
				FIG. 55 EXPANDABLE BODY BOX INTERIOR PANEL	
	XDOOD	51225	54-0206	..INTERIOR ASSY .....	1
1	XDOZZ	96906	MS20600MP4W6	...RIVET, BLIND .....	100
2	XDOZZ	51225	54-0206-3	...PLYWOOD .....	26

END OF FIGURE

**55-1**

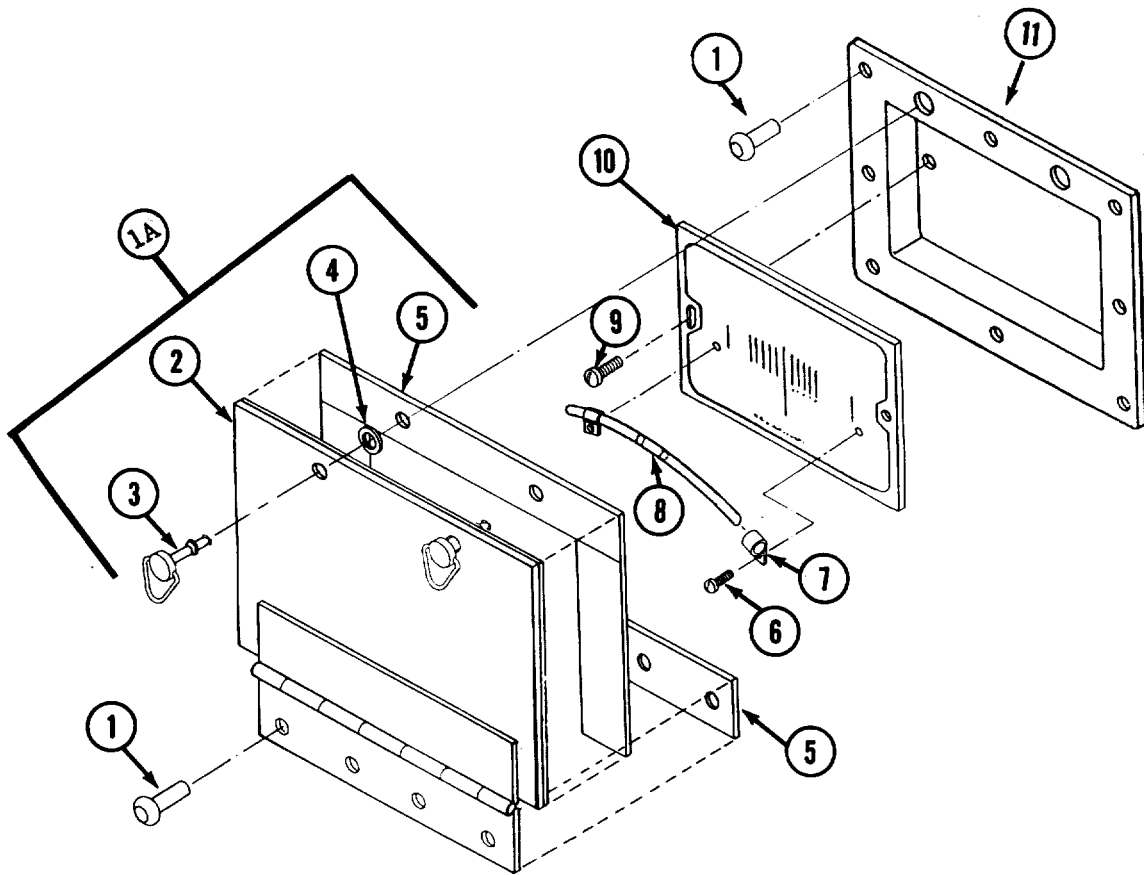

Figure 56. Inclinometer Assembly

SECTION II

TM5-3610-287-24P

(1)	(2)	(3)	(4)	(5)	(6)
ITEM NO	SMR CODE	FSCM	PART NUMBER	DESCRIPTION AND USABLE ON CODES(UOC)	QTY
				GROUP 10 EXPANDABLE BODY BOX	
				FIG. 56 INCLINOMETER ASSEMBLY	
1	XDOZZ	96906	MS20600MP4W6	...RIVET, BLIND .....	12
1A	XDOZZ	51225	54-0180	...COVER ASSY, .....	1
2	XDOZZ	51225	54-0180-1	...COVER .....	1
3	XDOZZ	18876	85-15-620-16	...FASTENER, BAILHEAD .....	2
4	XDOZZ	18876	85-34-101-20	...WASHER, RET. ....	2
5	XDOZZ	51225	54-0180-3	...SEAL.....	4
6	XDOZZ	96906	MS35225-45	...SCREW, MACHINE .....	2
7	XDOZZ	51225	54-0181-8	...P-CLIP .....	2
8	XAOZZ	51225	54-0179	...VIAL, INCLINOMETER. ....	1
9	XDOZZ	96906	MS35225-13	...SCREW, MACHINE .....	2
10	XDOZZ	51225	54-0177	...PLATE, INCLINOMETER.....	1
11	XDOZZ	51225	54-0178-7	...PAN, RECESSED.....	1

END OF FIGURE

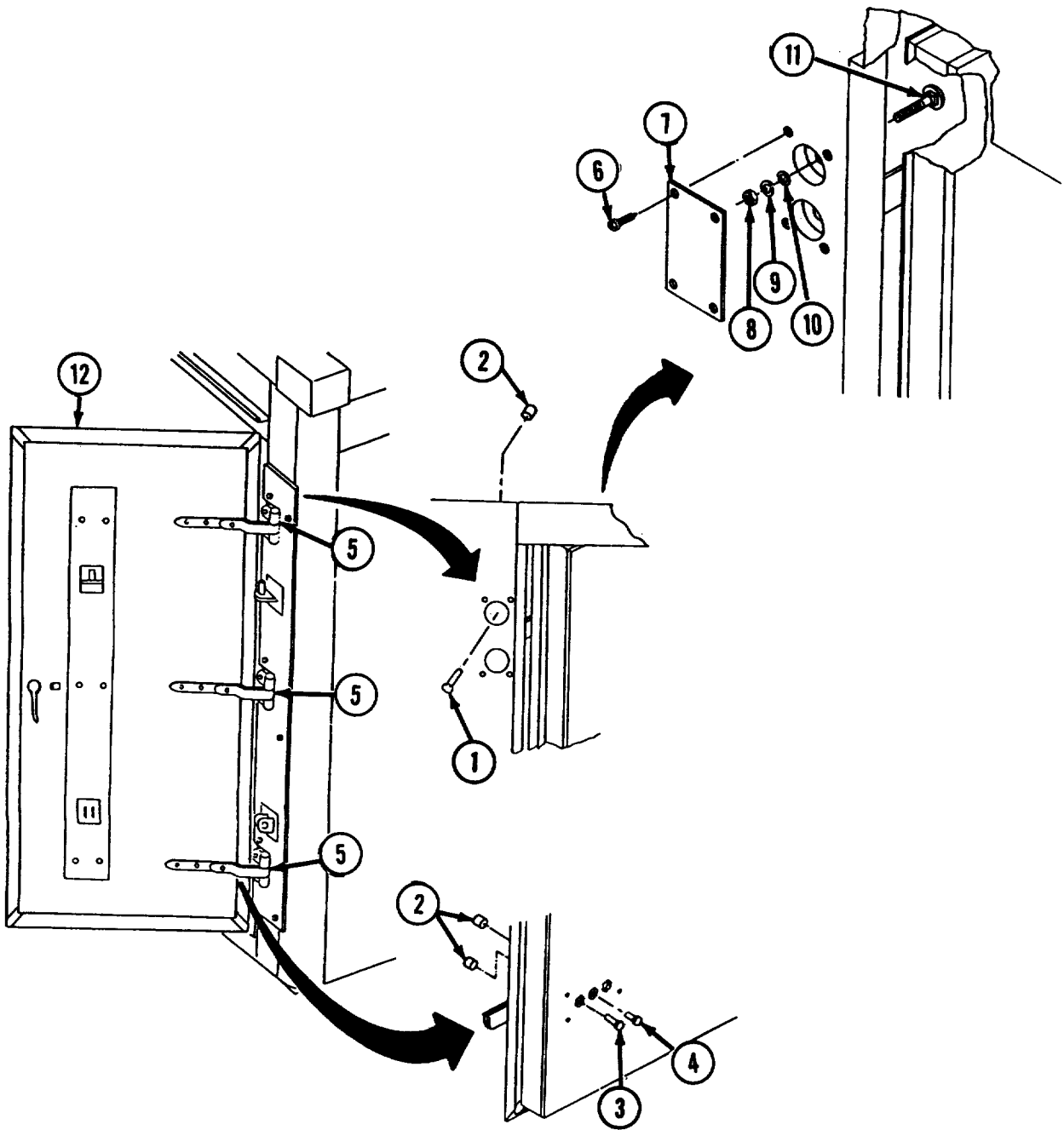

Figure 57. Rear Personnel Door with Door Hinges  
(Sheet 1 of 3)

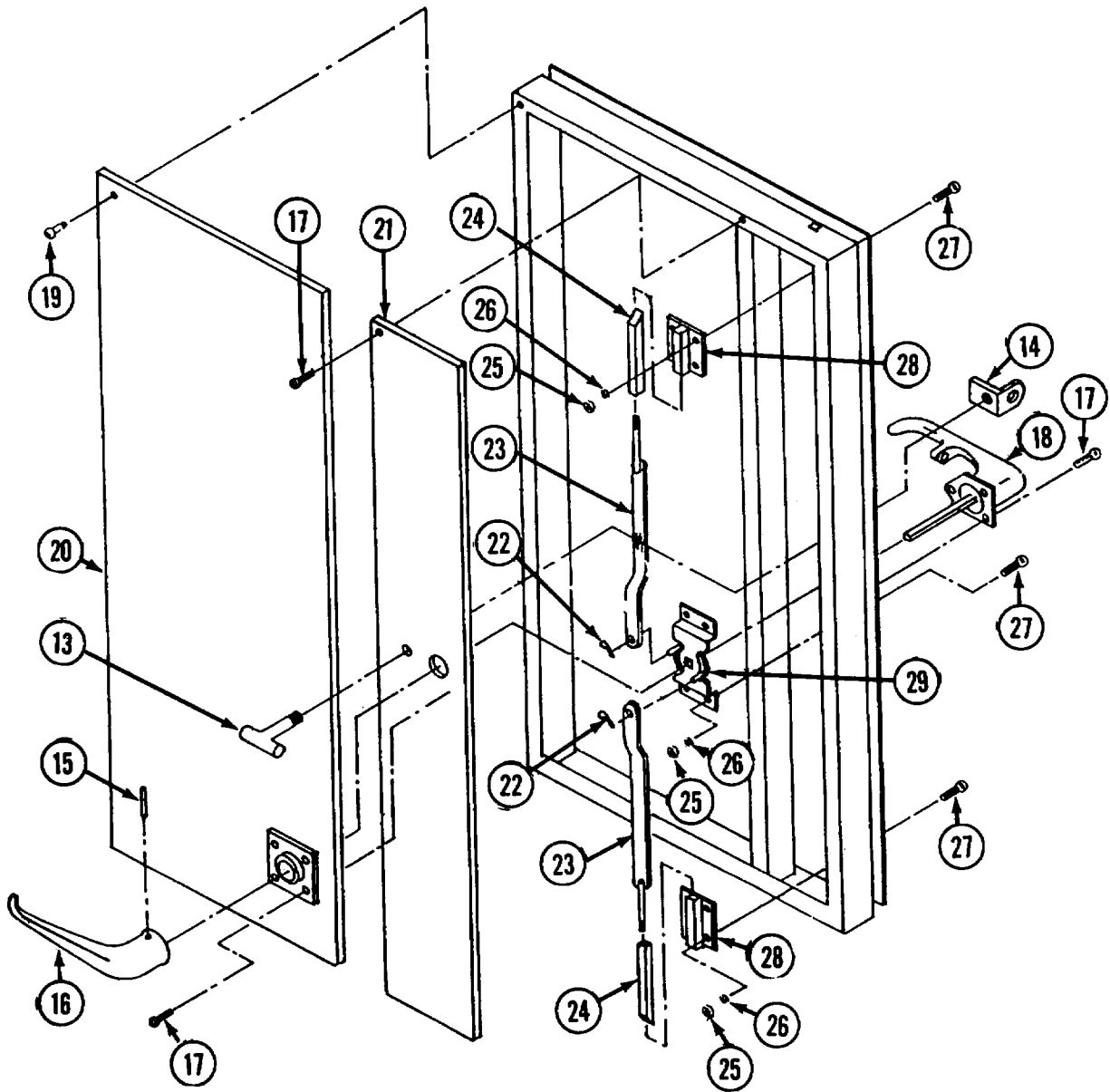

Figure 57. Rear Personnel Door with Door Hinges  
(Sheet 2 of 3)



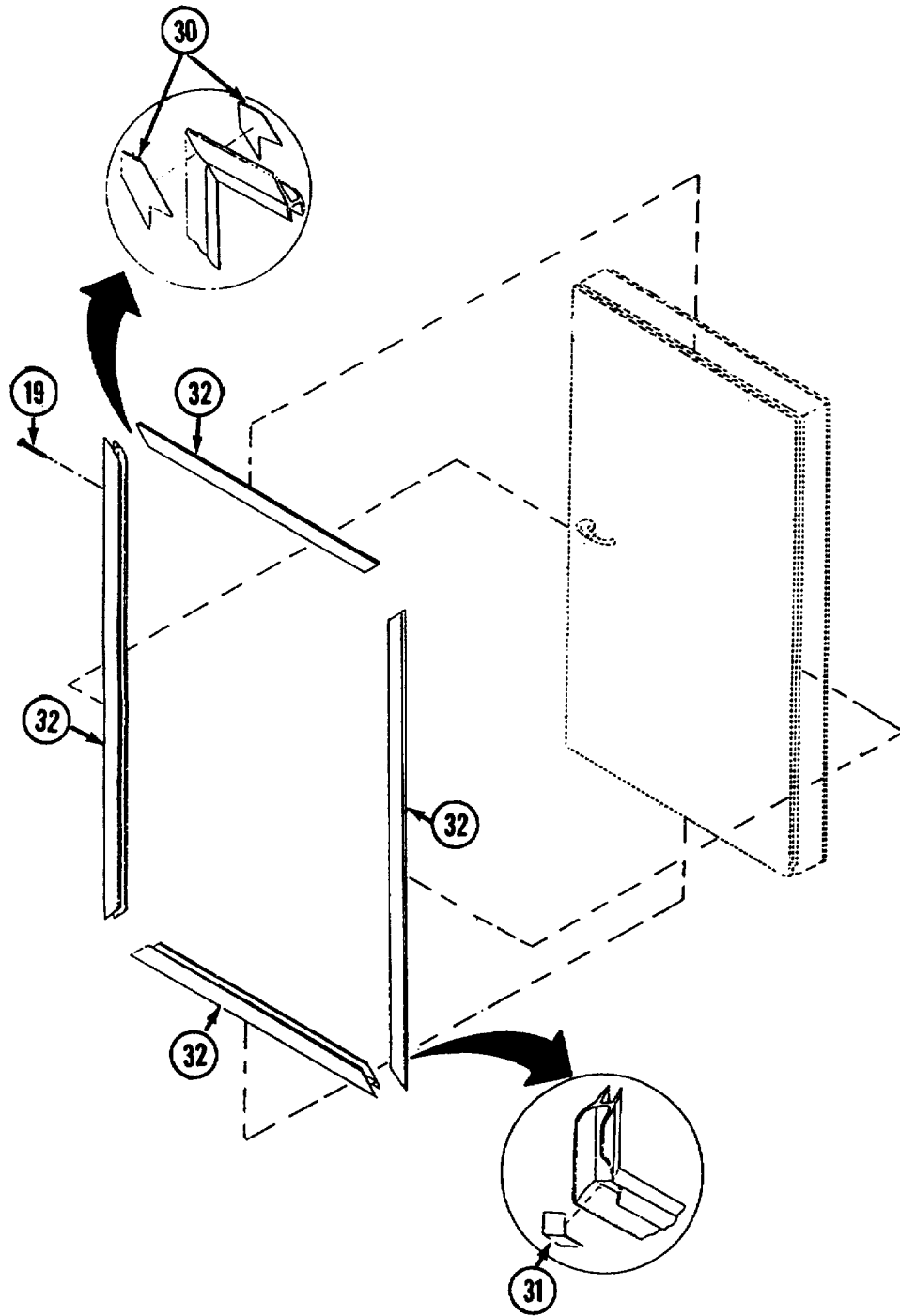

Figure 57. Rear Personnel Door with Door Hinges  
(Sheet 3 of 3)

## SECTION II

TM5-3610-287-24P

(1)	(2)	(3)	(4)	(5)	(6)
ITEM NO	SMR CODE	FSCM	PART NUMBER	DESCRIPTION AND USABLE ON CODES(UOC)	QTY
				GROUP 10 EXPANDABLE BODY BOX	
				FIG. 57 REAR PERSONNEL DOOR WITH DOOR HINGES	
	XDFFF	51225	54-01S3-8	..INSTALLATION, DOOR .....	3
1	XDFZZ	81032	11176655-2	...RIVET, PIN .....	6
2	XDFZZ	80205	NAS1080-R-12	...COLLAR, SWAGE, LOCK .....	15
3	XDFZZ	81032	11176656-7	...PIN, RIVET .....	3
4	XDFZZ	81032	11176655-5	...RIVET, PIN .....	6
5	XDFZZ	51225	54-0193-13	...HINGE, MODIFIED .....	3
6	XDOZZ	96906	MS24625-20	...SCREW, TAPPING, THREA.....	12
7	XDOZZ	97403	13227E6279	...PLATE, COVER .....	3
8	XDFZZ	96906	MS35690-604	...NUT, PLAIN, HEXAGON (USED FOR .....	6
				REPLACEMENT OF HINGE).....	
9	XDFZZ	96906	MS35338-46	...WASHER, LOCK (USED FOR.....	6
				REPLACEMENT OF HINGE	
10	XDFZZ	96906	MS15795-410	...WASHER, FLAT USED FOR.....	6
				REPLACEMENT OF HINGE	
11	XDFZZ	96906	MS16992-543	...BOLT.CARRIAGE (USED FOR .....	6
				REPLACEMENT OF HINGE)	
12	XDFFF	51225	54-0205-1	...DOOR ASSY,PERSONNEL REAR .....	1
13	XDOZZ	51225	54-0205-36	...BOLT,EMERGENCY ESCAPE .....	1
14	XDOZZ	51225	54-0205-8	...LOCK, ANGLE .....	1
15	XDOZZ	96906	MS171536	...PIN, ROLLED .....	1
16	XDOZZ	19220	9-5655	...HANDLE, DOOR,INNER .....	1
17	XDOZZ	96906	MS35225-67	...SCREW, MACHINE .....	4
18	PAOZZ	19220	5655	...HANDLE, DOOR .....	1
19	XDOZZ	51225	54-0205-1-27	...RIVET, BLIND .....	40
20	XDOZZ	51225	54-0205-1-5	...PLYWOOD .....	1
21	XDOZZ	51225	54-0205-1-6	...PLYWOOD .....	1
22	XDOZZ	96906	MS9245-58	...PIN, COTTER .....	2
23	XDOZZ	19220	5658-2	...ROD, LOCKING .....	2
24	XDOZZ	09045	5638U	...BOLT, SECURITY .....	2
25	XDOZZ	96906	MS35691-502	...NUT, PLAIN HEX .....	8
26	XDOZZ	96906	MS35338-45	...WASHER, LOCK.....	8
27	XDOZZ	96906	MS35751-41	...BOLT .....	8
28	XDOZZ	51225	54-0205-1-25	...PLATE, REINFORCEMENT.....	2
29	XDOZZ	30890	5646-50	...CENTER CASE .....	1
30	XDFZZ	51225	54-0205-1-22	...SEAL, CORNER TAB .....	8
31	PAFZZ	51225	54-0205-1-21	...SEAL, REINFORCEMENT CORNER.....	4
32	PAFZZ	51225	54-0205-1-20	...SEAL, DUAL DUROM.....	20

END OF FIGURE

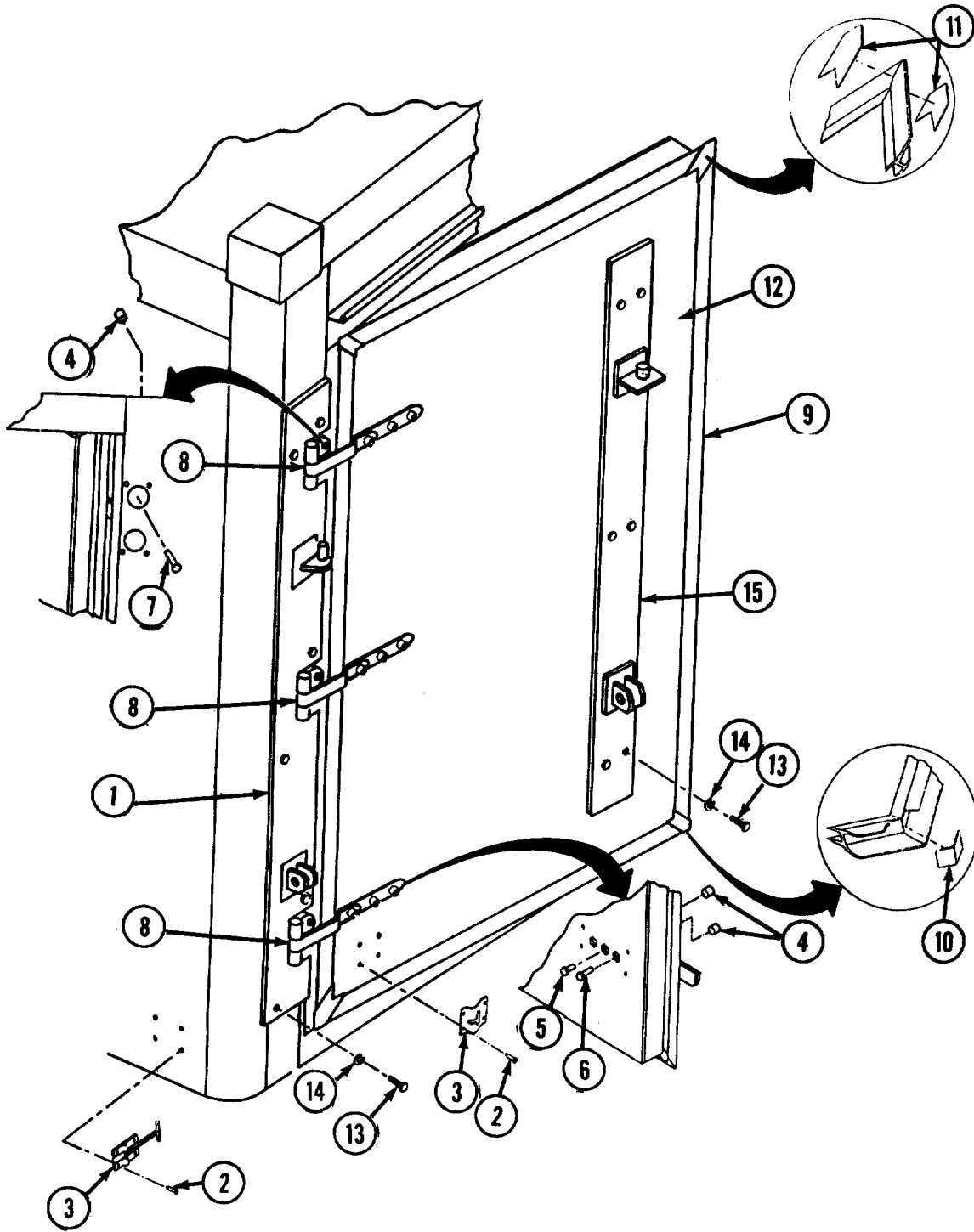

Figure 58. Equipment Door with Door Hinges

SECTION II

TM5-3610-287-24P

(1)	(2)	(3)	(4)	(5)	(6)
ITEM NO	SMR CODE	FSCM	PART NUMBER	DESCRIPTION AND USABLE ON CODES(UOC)	QTY
GROUP 10 EXPANDABLE BODY BOX					
FIG. 58 EQUIPMENT DOOR WITH DOCR HINGES					
1	XDOZZ	97403	13226E7952	.BRACKET, LADDER; OUTSIDE.....	2
2	XDOZZ	96906	MS20600HP4W3	..RIVET, BLIND.....	8
3	XDOZZ	51225	54-0194-22	..HOLDER, DOOR.....	3
	XDFFF	51225	54-0193-8	..INSTALLATION, DOOR.....	3
4	XDFZZ	80205	NAS1080-R-12	...COLLAR, SWAGE, LOCK.....	15
5	XDFZZ	81032	11176656-7	...PIN, RIVET.....	3
6	XDFZZ	81032	11176655-5	...RIVET, PIN.....	6
7	XDFZZ	81032	11176655-2	...RIVET, PIN.....	6
8	XDFZZ	51225	54-0193-13	...HINGE, MODIFIED.....	3
9	XDFFF	51225	54-0204	...DOOR, EQUIPMENT.....	1
10	PAFZZ	51225	54-0204-10	....SEAL, NONMETALLIC SP.....	4
11	PAFZZ	51225	54-0204-11	....SEAL.NONMETALLIC SP.....	8
12	XDFZZ	51225	54-0204-6	....PANEL, EXTERIOR.....	1
13	XDOZZ	96906	MS90725-64	.SCREW.CAP HEX HD.D.....	12
14	XDOZZ	96906	MS35338-46	.WASHER, LOCK.....	12
15	XDOZZ	97403	13226E7951	.BRACKET, LADDER; INSIDE.....	2

END OF FIGURE

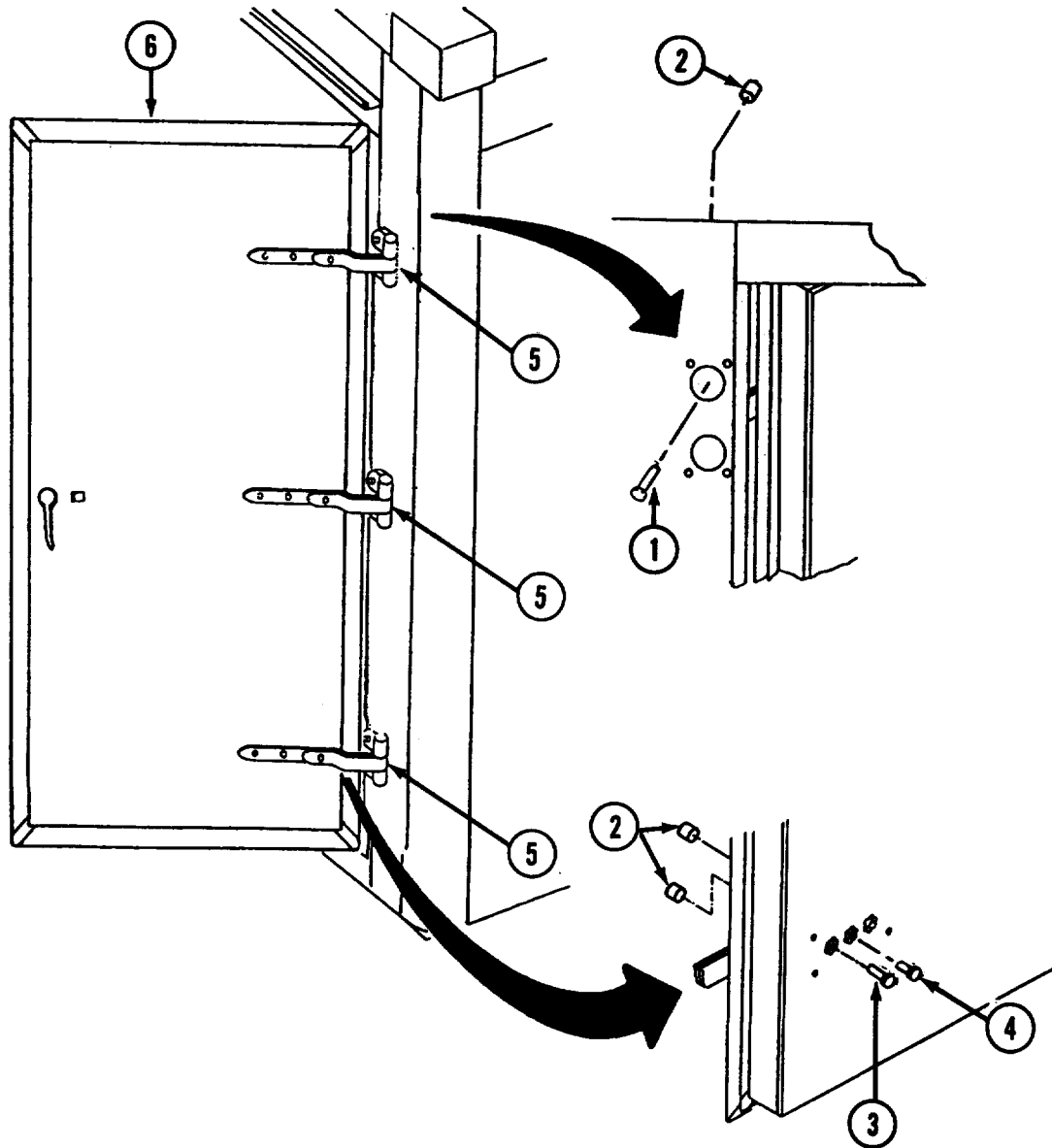

Figure 59. Curbside Personnel Door with Door Hinges  
(Sheet 1 of 3)

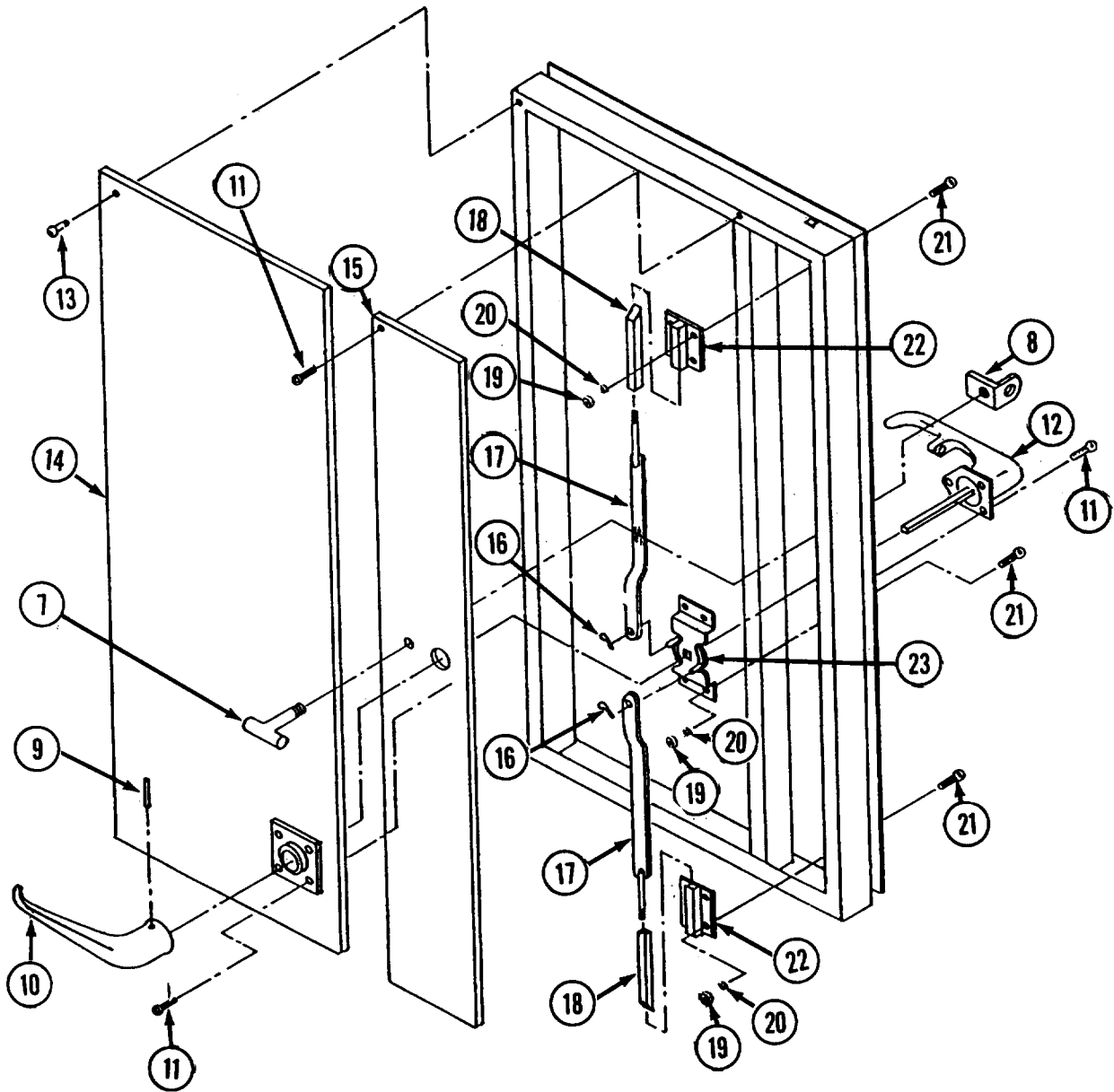

Figure 59. Curbside Personnel Door with Door Hinges  
(Sheet 2 of 3)

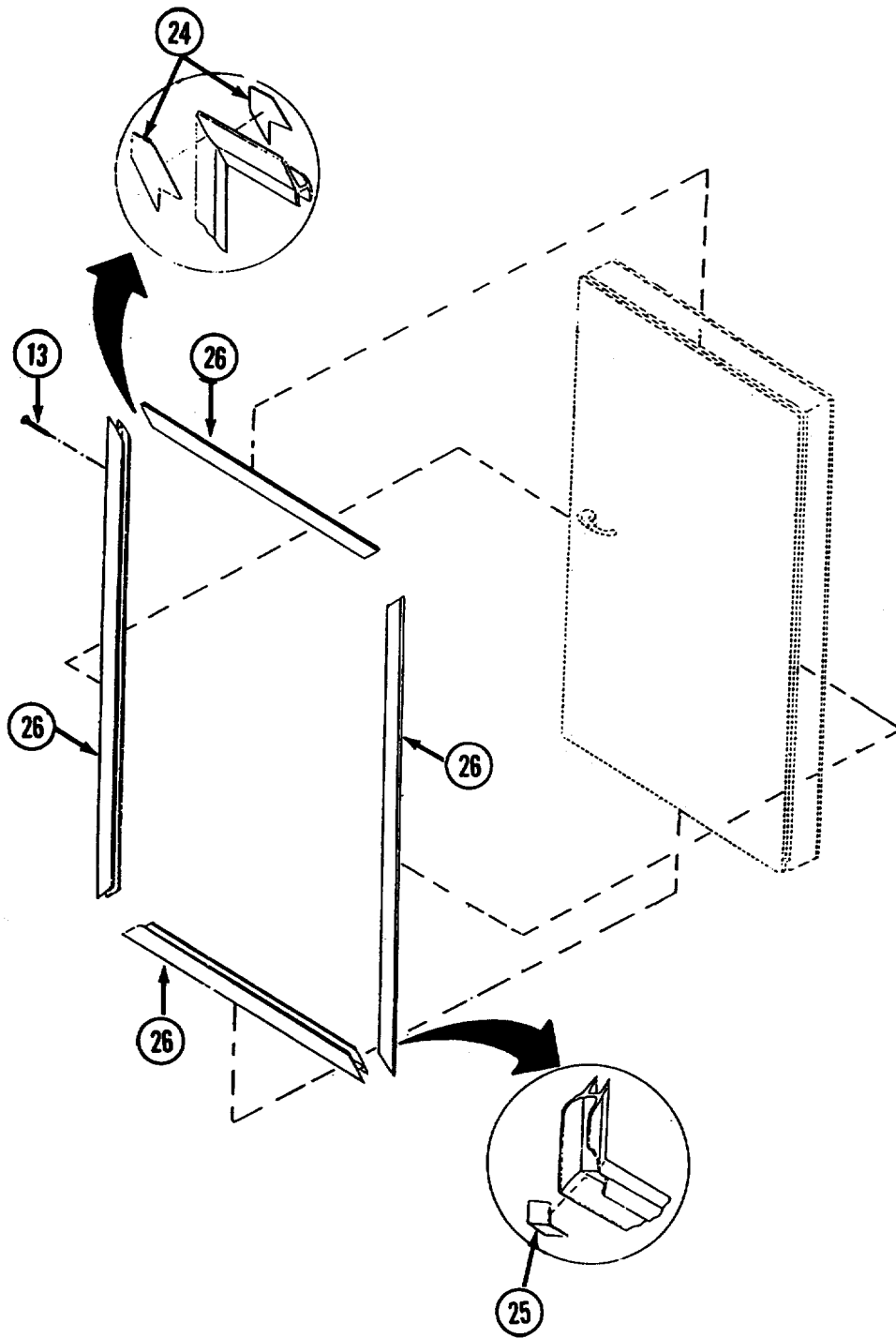

Figure 59. Curbside Personnel Door with Door Hinges  
(Sheet 3 of 3)

SECTION II

TM5-3610-287-24P

(1)	(2)	(3)	(4)	(5)	(6)
ITEM NO	SMR CODE	FSCM	PART NUMBER	DESCRIPTION AND USABLE ON CODES(UOC)	QTY
				GROUP 10 EXPANDABLE BODY BOX FIG. 59 CURBSIDE PERSONNEL DOOR WITH DOOR HINGES	
	XDFFF	51225	54-0193-8	..INSTALLATION, DOOR.....	3
1	XDFZZ	81032	11176655-2	...RIVET, PIN.....	6
2	XDFZZ	80205	NAS1080-R-12	...COLLAR, SWAGE, LOCK.....	15
3	XDFZZ	81032	11176656-7	...PIN, RIVET.....	3
4	XDFZZ	81032	11176655-5	...RIVET, PIN.....	6
5	XDFZZ	51225	54-0193-13	...HINGE, MODIFIED.....	3
6	XDFFF	51225	54-0205-2	...DOOR ASSEMBLY, PERSONNEL; CURBSIDE.....	1
7	XDOZZ	51225	54-0205-36	....BOLT, EMERGENCY ESCAPE.....	1
8	XDOZZ	51225	54-0205-8	....LOCK, ANGLE.....	1
9	XDOZZ	96906	MS171536	....PIN, ROLLED.....	1
10	PAOZZ	19220	9-5655	....HANDLE, INSIDE.....	1
11	XDOZZ	96906	MS35225-67	....SCREW, MACHINE.....	4
12	PAOZZ	19220	5655	....HANDLE, DOOR.....	1
13	XDOZZ	51225	54-0205-2-27	....RIVET, BLIND.....	40
14	XDOZZ	51225	54-0205-2-5	....PLYWOOD.....	1
15	XDOZZ	51225	54-0205-2-6	....PLYWOOD.....	1
16	XDOZZ	96906	MS9245-58	....PIN, COTTER.....	2
17	XDOZZ	19220	5658-2	....ROD, LOCKING.....	2
18	XDOZZ	09045	5638U	....BOLT, SECURITY.....	2
19	XDOZZ	96906	MS35649-502	....NUT.....	8
20	XDOZZ	96906	MS35338-45	....WASHER, LOCK.....	8
21	XDOZZ	96906	MS35751-41	....BOLT.....	8
22	XDOZZ	51225	54-0205-2-25	....PLATE, REINFORCEMENT.....	2
23	XDOZZ	30890	5646-50	....CENTER CASE.....	1
24	XDFZZ	51225	54-0205-2-22	....SEAL, CORNER TAB.....	8
25	XDFZZ	51225	54-0205-2-21	....SEAL, REINFORCEMENT;.....	4
26	XDFZZ	51225	54-0205-2-20	....SEAL, DUAL DUROM.....	20

END OF FIGURE



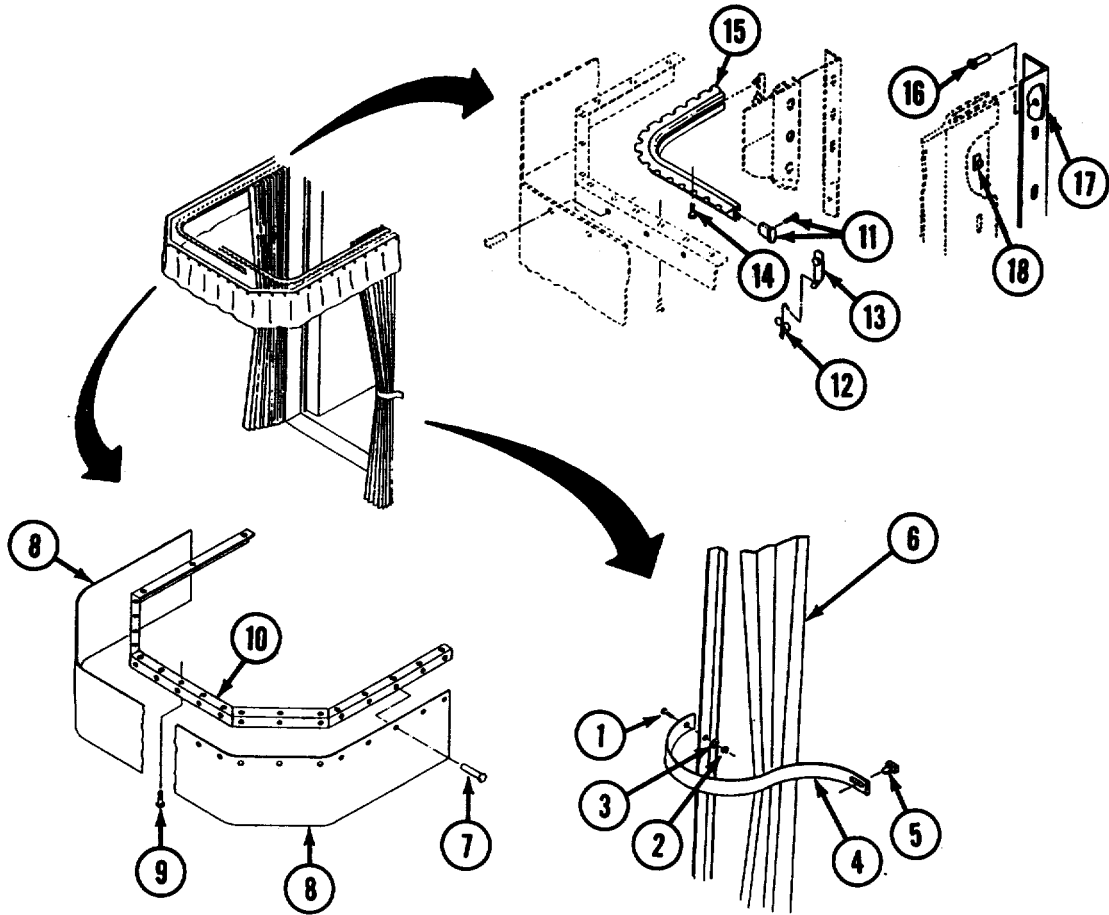

Figure 60. BlackoutCurtains

SECTION II

TM5-3610-287-24P

(1)	(2)	(3)	(4)	(5)	(6)
ITEM NO	SMR CODE	FSCM	PART NUMBER	DESCRIPTION AND USABLE ON CODES(UOC)	QTY
				GROUP 10 EXPANDABLE BODY BOX	
				FIG. 60 BLACKOUT CURTAINS	
	XDOZZ	51225	54-0202-2	..CURTAIN ASSY, BLACKOUT; REAR.....	1
	XDOZZ	51225	54-0202-1	..CURTAIN ASSY, BLACKOUT; CURBSIDE.....	1
1	XDOZZ	96906	MS35207-264	...SCREW, MACHINE.....	4
2	XDOZZ	96906	MS35650-302	...NUT, PLAIN HEX.....	4
3	XDOZZ	96906	MS35338-43	...WASHER.LOCK.....	4
4	XDOZZ	97403	13225E3865	...STRAP.B/O CURTAIN.....	4
5	XDOZZ	83058	XX78312-2012	...STUD, FASTNER.....	4
6	XDOZZ	73830	6116	...CURTAIN, BLACKOUT.....	2
7	XDOZZ	81349	M24243/6A606H	...RIVET, BLIND.....	17
8	XDOZZ	51225	54-0202-22	...FLAP, ATTACHING.....	1
9	XDOZZ	51225	54-0202-23	...SCREW, SELF-TAPPING.....	24
10	XDOZZ	51225	54-0202-18	...ANGLE.....	8
11	XDOZZ	51225	54-0202-19	...CAPIEND.....	2
12	XDOZZ	T3830	74069	...HOOK, CURTAIN.....	19
13	XDOZZ	73830	3909	...EYE,.....	19
14	XDOZZ	51225	54-0202-23	...SCREW.SELF-TAPPING.....	13
15	XDOZZ	51225	54-0202-7	...ROD, CURTAIN.....	1
15	XDOZZ	51225	54-0202-8	...ROD, CURTAIN.....	1
16	XDOZZ	81349	M24243/6A606H	...RIVET, BLIND.....	28
17	XDOZZ	51225	54-0202-20	...ANGLE, CURTAIN.....	1
17	XDOZZ	51225	54-0202-21	...ANGLE, CURTAIN.....	1
18	XDOZZ	83058	XX78323	...STUD, FASTENER.....	30

END OF FIGURE

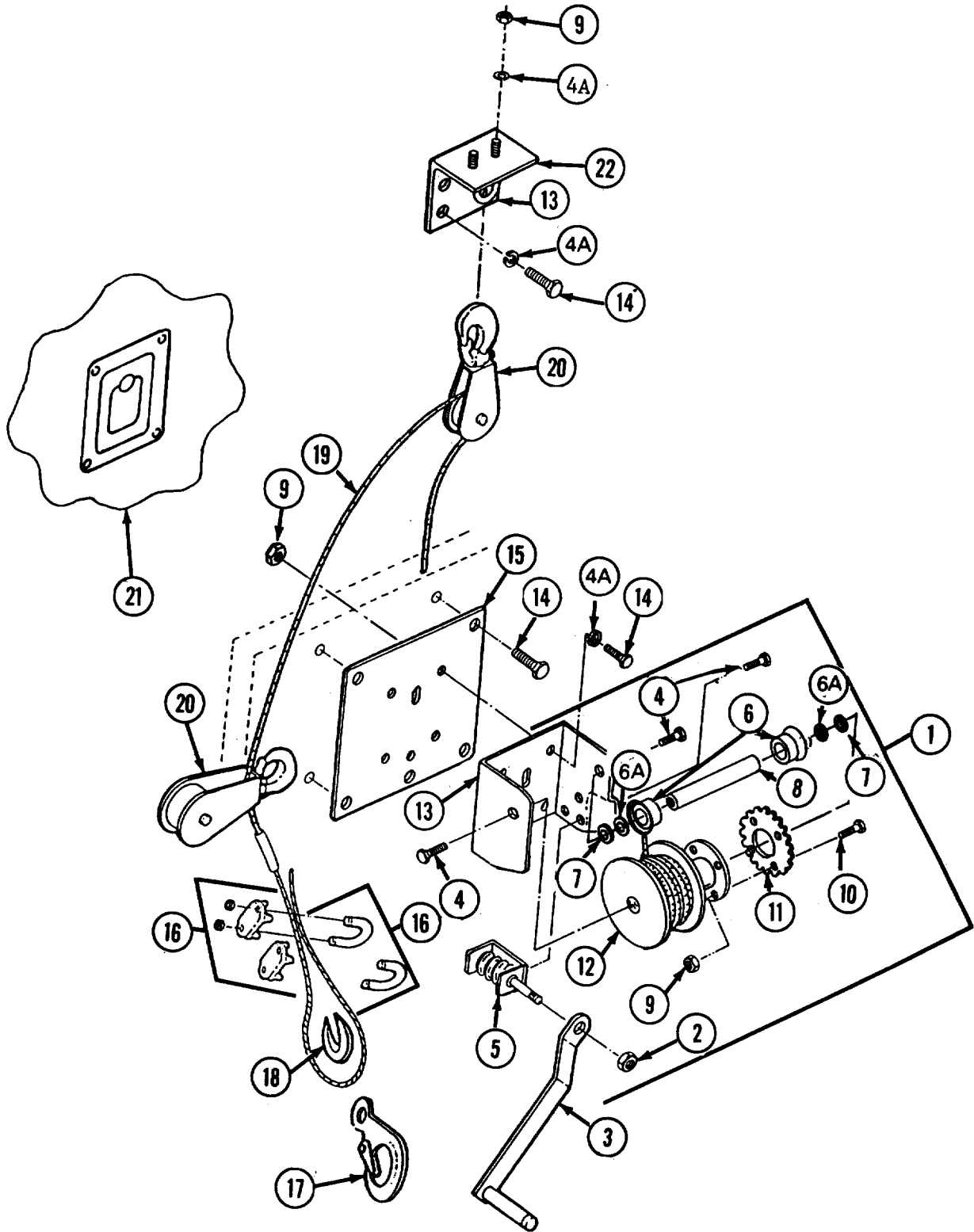

Figure 61. Winch Assembly and Hand Winch

SECTION II

TM5-3610-287-24P

(1)	(2)	(3)	(4)	(5)	(6)
ITEM NO	SMR CODE	FSCM	PART NUMBER	DESCRIPTION AND USABLE ON CODES(UOC)	QTY
GROUP 10 EXPANDABLE BODY BOX					
FIG. 61 WINCH ASSEMBLY AND HAND WINCH					
	XDOOO	51225	54-0207	..WINCH ASSY.....	2
1	XDOZZ	72301	4Z183	...WINCH, DRUM, HAND OPE.....	1
2	XDOZZ	96906	MS35691-17	...NUT, PLAIN, HEXAGON.....	1
3	XDOZZ	73830	0854-01	...HANDLE.....	1
4	XDOZZ	96906	MS90725-64	...SCREW, CAP HEX HD.....	2
4A	XAOZZ	96906	MS35338-6	...WASHER, LOCK.....	2
5	XDOZZ	09045	0764-11	...WORM GEAR ASSY.....	1
6	XDOZZ	09045	2652-09	...BUSHING.....	2
6A	XOOZZ	09045	0232-03	...WASHER.....	4
7	XDOZZ	09045	0860-03	...SPACER.....	2
8	XDOZZ	09045	0756-03	...REEL, SPACER.....	1
9	XDOZZ	96906	MS35691-40	...NUT, PLAIN, HEXAGON.....	4
10	XDOZZ	96906	MS35259-60	...SCREW, HEX HD.....	4
11	XDOZZ	09045	0765-09	...RING, GEAR.....	1
12	XDOZZ	09045	0770-07	...SUB ASSEMBLY, REEL.....	1
13	XDOZZ	09045	0772-07	...FRAME, END.....	1
14	XDOZZ	96906	MS51095-308	...SCREW, CAP, HEX HD.....	8
15	XDOZZ	51225	54-0207-2	...PLATE, MOUNTING. WINCH.....	1
16	XDOZZ	75535	G450	...CLAMP, WIRE ROPE.....	2
17	XDOZZ	98313	FDA-3356-MS	...HOOK KEEPER.....	1
18	XDOZZ	75535	G411	...THIMBLE, ROPE.....	1
19	XDOZZ	96906	MS25313-B222	...CABLE, AIRCRAFT.....	30
20	XDOZZ	73830	30991999	...BLOCK, SWIVEL HOOK.....	2
21	XDOZZ	98313	FDC-1495-2	...RING, RECESSED LIFT.....	1
22	XDOZZ	51225	54-0207-9	...BRACKET, MOUNTING, BLOCK.....	1

END OF FIGURE

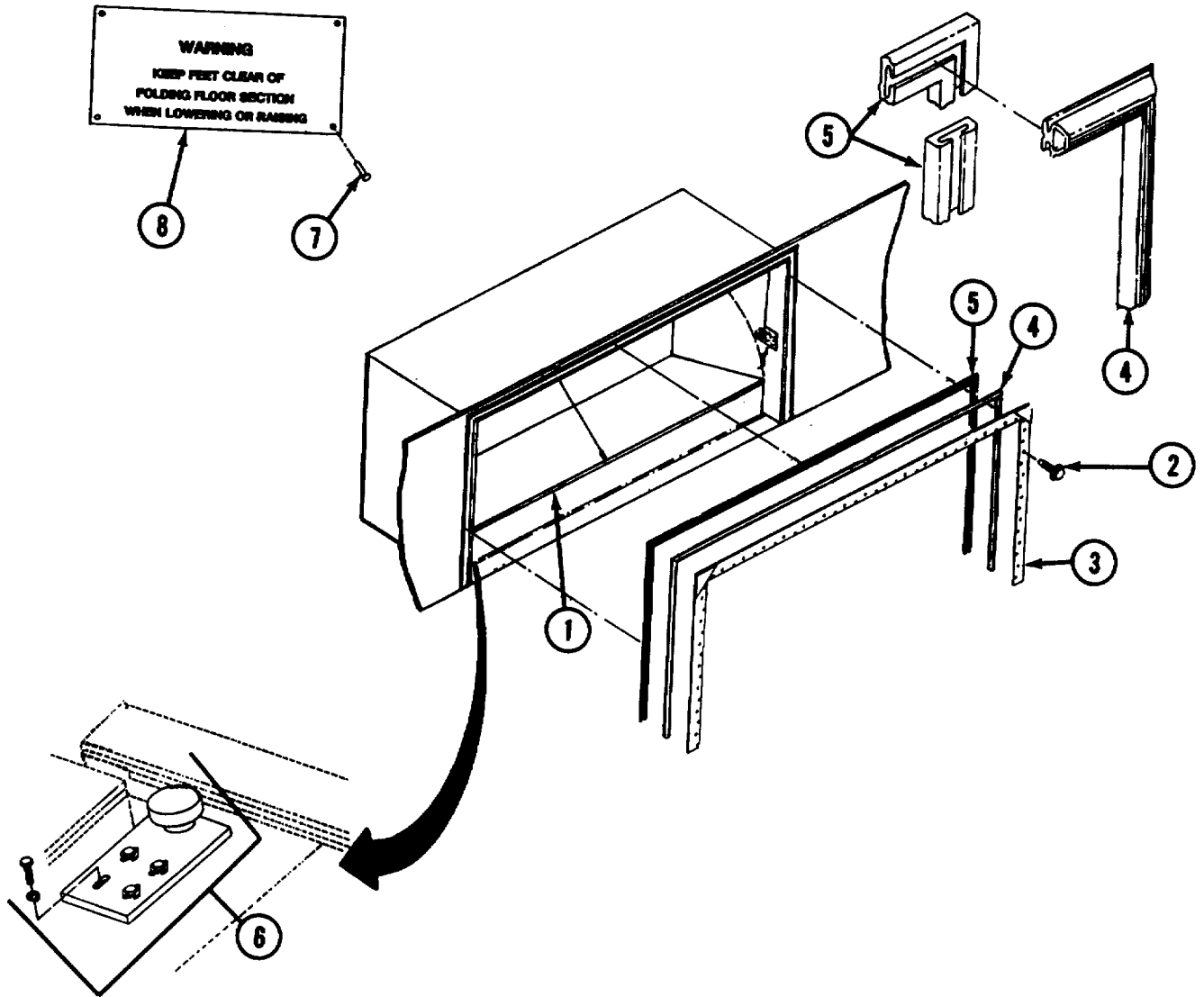

Figure 62. Folding Floor Assembly

SECTION II

TM5-3610-287-24P

(1)	(2)	(3)	(4)	(5)	(6)
ITEM NO	SMR CODE	FSCM	PART NUMBER	DESCRIPTION AND USABLE ON CODES(UOC)	QTY
				GROUP 10 EXPANDABLE BODY BOX	
				FIG. 62 FOLDING FLOOR ASSEMBLY	
1	XDDZZ	51225	V35506	..FLOOR ASSEMBLY, FOLDING.....	2
2	XDFZZ	51225	54-0165	...SCREW, TAP, .HEX HD.....	20
3	XDFZZ	51225	54-0199-29	...SEAL, STRIP, INNER; VERTICLE (12..... GA X 4 X 85 7/32 IN).....	2
4	PAFZZ	51225	54-0081	...SEAL, PLAIN .....	35
5	XDFZZ	51225	54-0082	...SECTION #24,.....	70
6	XDDZZ	51225	54-0195-13	...ROLLER ASSEMBLY.....	2
7	XDOZZ	96906	MS20600AD6W4	.RIVET, BLIND.....	8
8	XDOZZ	97403	13227E5728-1	.PLATE, WARNING.....	2

END OF FIGURE

62-1

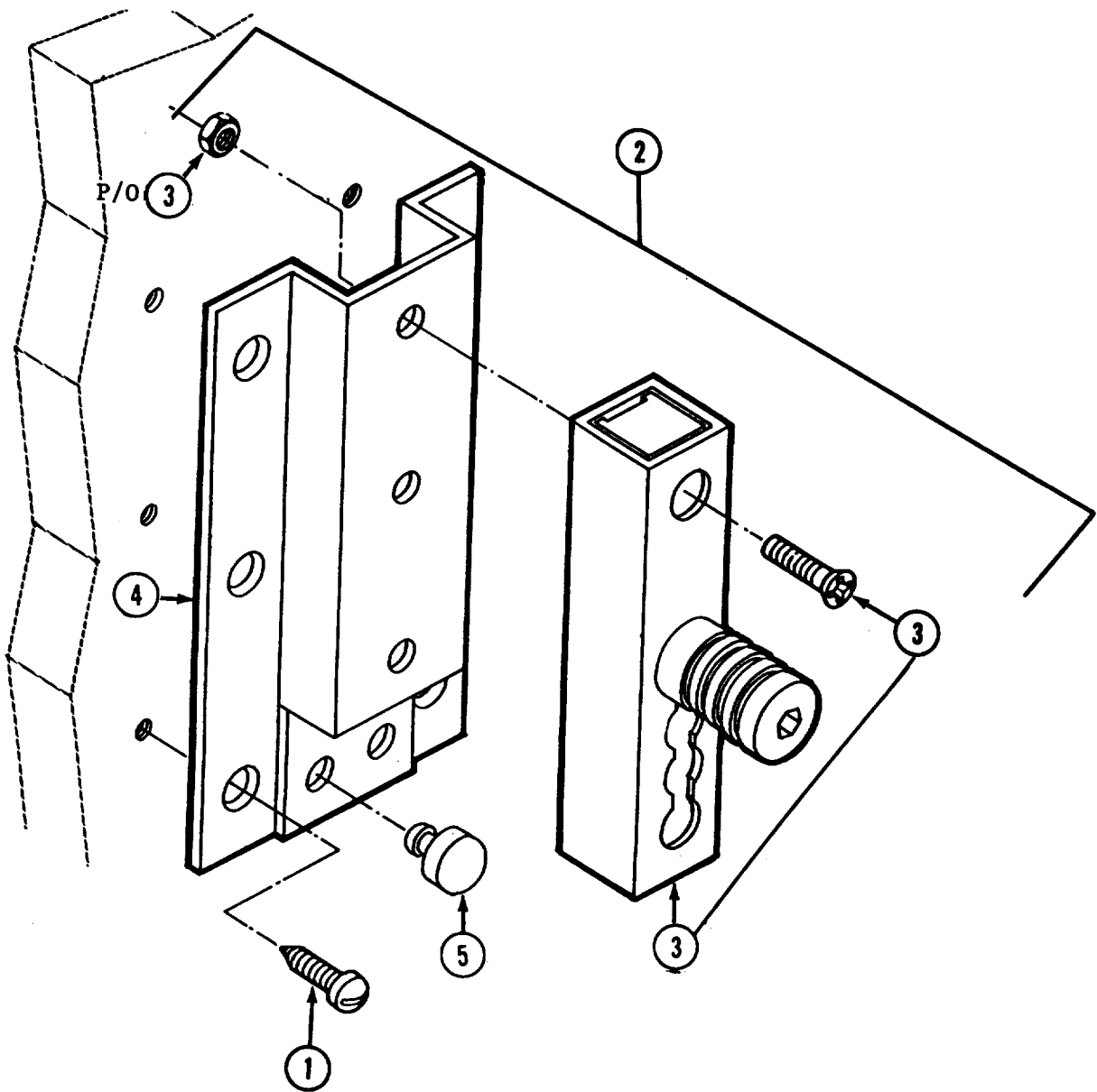

Figure 63. Floor Lock Assembly

**SECTION II**

**TM5-3610-287-24P**

(1)	(2)	(3)	(4)	(5)	(6)
ITEM NO	SMR CODE	FSCM	PART NUMBER	DESCRIPTION AND USABLE ON CODES(UOC)	QTY
				GROUP 10 EXPANDABLE BODY BOX	
				FIG. 63 FLOOR LOCK ASSEMBLY	
1	XDOZZ	96906	MS35207-264	..SCREW, MACHINE.....	24
2	XDOZZ	51225	54-0183	..LOCK, FLOOR STOWAGE.....	4
3	XDOZZ	73830	895	...LOCK, SECURITY.....	1
4	XDOZZ	51225	54-0184	...CHANNEL ASSY, HAT.....	1
5	PAOZZ	73830	1422	..BUMPER, RUBBER.....	2

END OF FIGURE

**63-1**



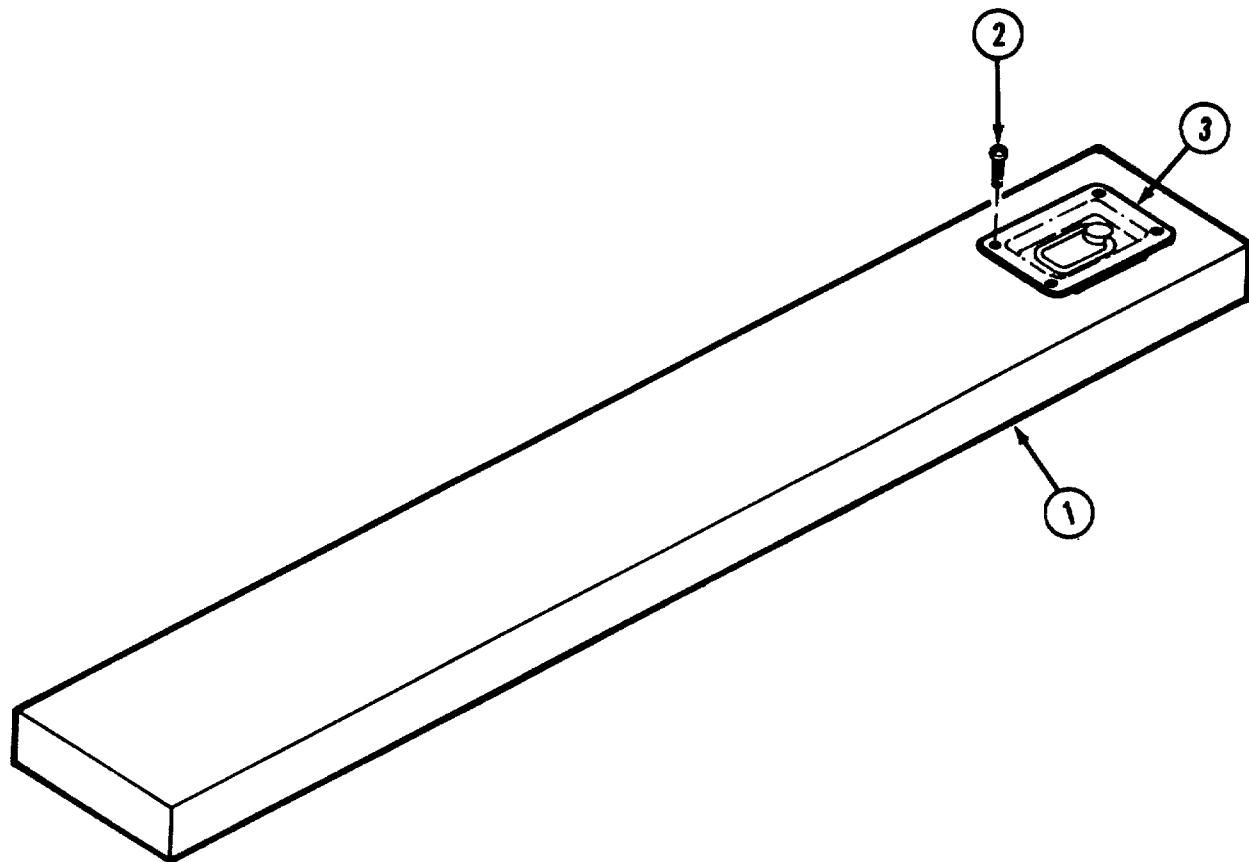

Figure 64. Removable Floor Section

64-1

**SECTION II**

**TM5-3610-287-24P**

(1)	(2)	(3)	(4)	(5)	(6)
ITEM NO	SMR CODE	FSCM	PART NUMBER	DESCRIPTION AND USABLE ON CODES(UOC)	QTY
				GROUP 10 EXPANDABLE BODY BOX	
				FIG. 64 REMOVABLE FLOOR SECTION	
1	XDOZZ	97403	13227E6275	..SECTION, FLOOR, REMOVEABLE;..... MODIFIED.....	1
1	XDOZZ	51225	54-0194-20	..SECTION, FLOOR, REMOVEABLE.....	1
2	XDOZZ	96906	MS51861-45	...SCREW, TAPPING, THD.....	4
3	XDOZZ	81348	FDC-1445-2	...RING, RECESSED LIFT.....	1
				END OF FIGURE	

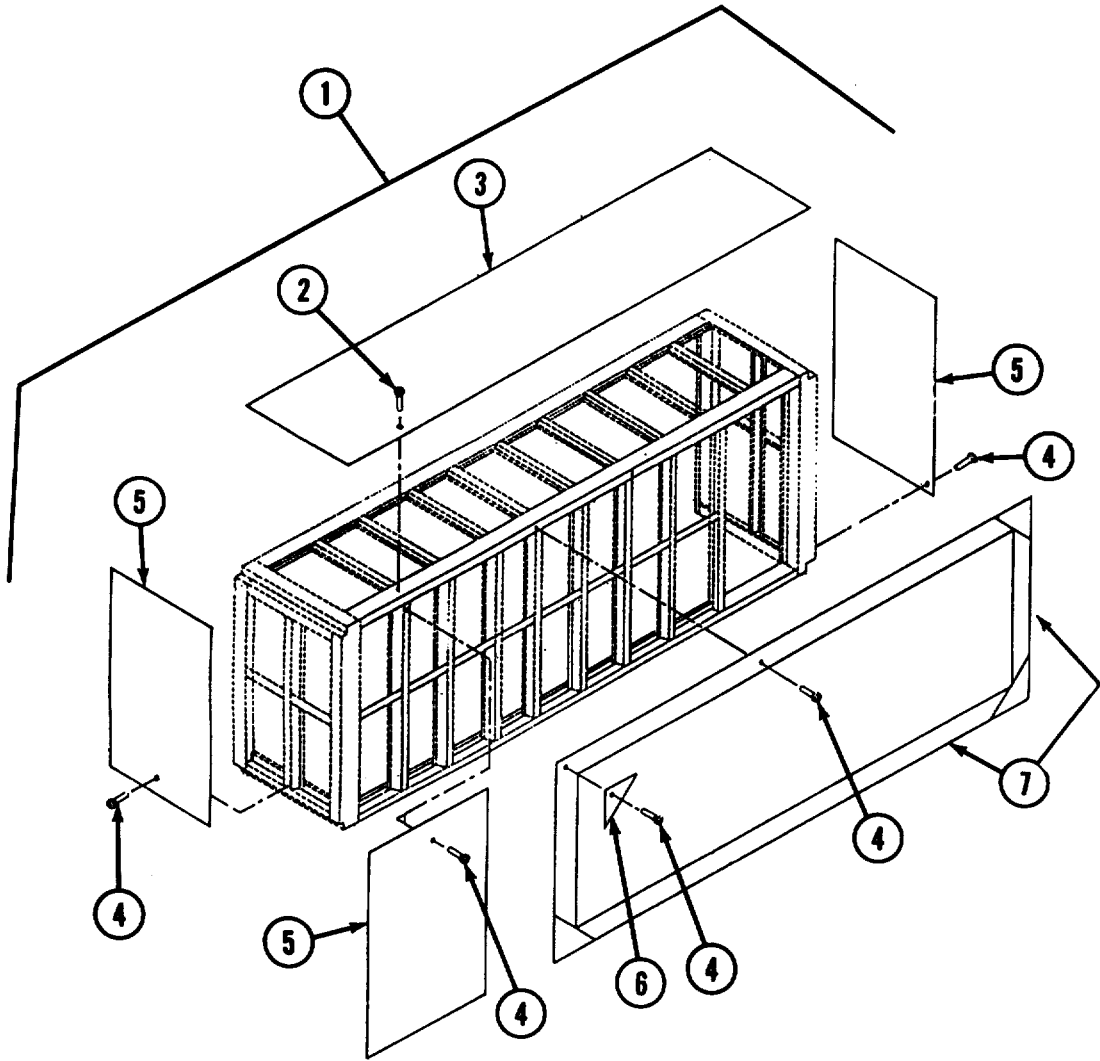

Figure 65. Expanding Side Assembly

SECTION II

TM5-3610-287-24P

(1)	(2)	(3)	(4)	(5)	(6)
ITEM NO	SMR CODE	FSCM	PART NUMBER	DESCRIPTION AND USABLE ON CODES(UOC)	QTY
				GROUP 10 EXPANDABLE BODY BOX	
				FIG. 65 EXPANDING SIDE ASSEMBLY	
1	XDOZZ	51225	54-0199	..EXPANDING SIDE ASSY.....	2
2	XDFZZ	51225	766110604	...RIVET, BLIND.....	300
3	XDFFF	51225	54-0199-23	...PANEL, ROOF ALUMINUM ALLOY (.125..... X 30 7/8 X237 1N).....	1
4	XDFZZ	51225	54-0199-51	...RIVET, BLIND.....	300
5	XDFFF	51225	54-0199-24	...PANEL, EXTERIOR; ALUMINUM ALLOY..... (.050 X 48 X 96 IN).....	8
6	XDFZZ	51225	54-0199-31	...PLATE, CORNER;45 DEG.....	6
7	XDFZZ	51225	54-0199-30	...SEAL STRIP, INNER/OUTER;..... HORIZONTAL (4 X 235 IN X 12 GA).....	4
7	XDFZZ	51225	54-0199-28	...SEAL, STRIP, OUTER; VERTICAL (12..... GA X 4 X 85 23/32 IN).....	2

END OF FIGURE

65-1

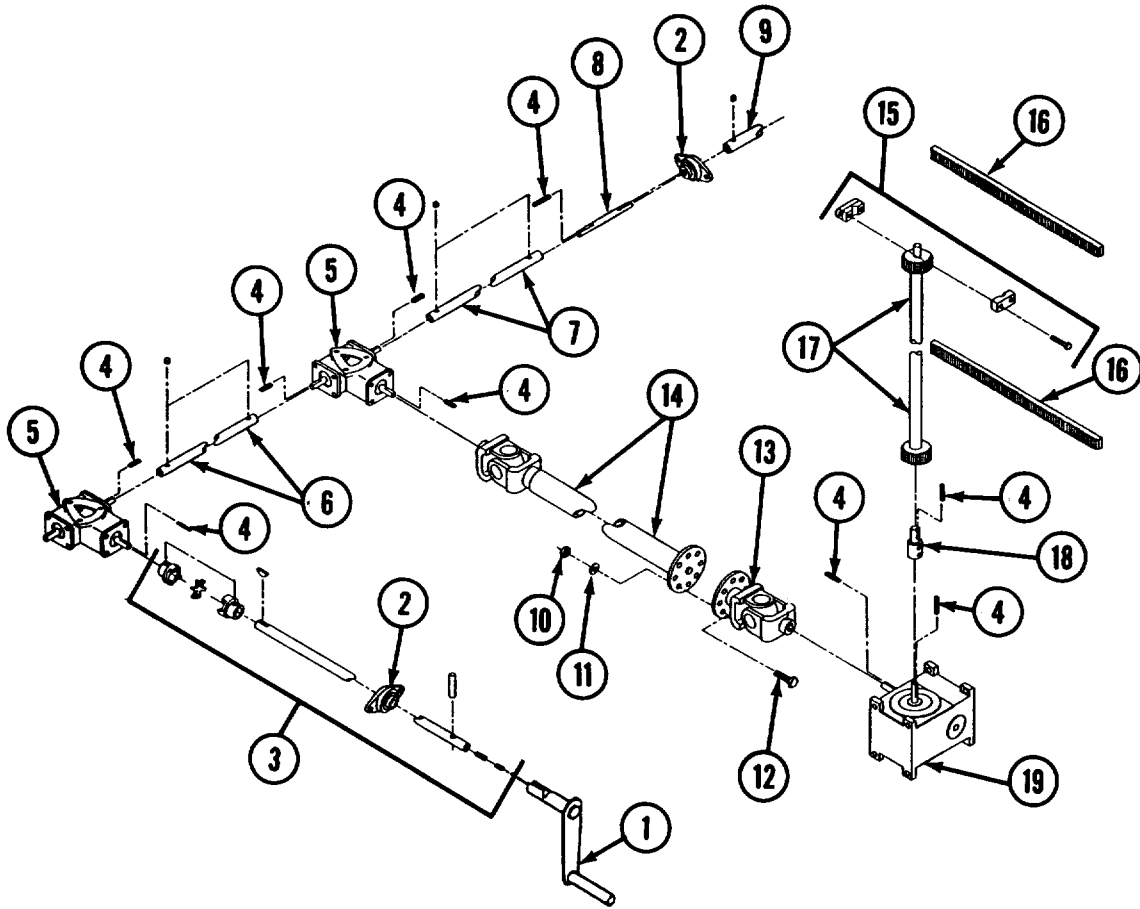

Figure 66. Expanding Side Gear Mechanism

SECTION II

TM5-3610-287-24P

(1)	(2)	(3)	(4)	(5)	(6)
ITEM NO	SMR CODE	FSCM	PART NUMBER	DESCRIPTION AND USABLE ON CODES(UOC)	QTY
GROUP 10 EXPANDABLE BODY BOX					
FIG. 66 EXPANDING SIDE GEAR MECHANISM					
	XADDD	51225	54-0195	..CHASSIS (GEAR DRIVE MECHANISM).....	1
1	XDOZZ	51225	54-0195-71	...CRANK ASSY, HAND.....	2
2	XDDZZ	51225	54-0112	...BEARING, FLANGE.....	6
3	XDOZZ	51225	54-0175-41	...SHAFT ASSY, CRANK.....	2
4	XDDZZ	51225	54-0195-54	...KEY, COUPLING.....	26
5	XDDZZ	51225	54-0141	...GEAR DRIVE, BEVEL, 3-WAY.4.....	6
6	XDDZZ	51225	54-0173-38	...SHAFT ASSEMBLY LONGITUDINAL.....	2
7	XDDZZ	51225	54-0173-26	DRIVE.....	2
8	XDDZZ	51225	54-0088-1	...SHAFT ASSEMBLY LONGITUDINAL.....	4
9	XDDZZ	51225	54-0173-37	DRIVE.....	2
10	XDDZZ	96906	MS51967-8	...SHAFT, STRAIGHT LONGITUDINAL.....	18
11	XDDZZ	96906	MS35338-46	...SHAFT ASSEMBLY LONGITUDINAL.....	18
12	XDDLZ	96906	MS35751-73	DRIVE.....	18
13	XDDZZ	51225	54-0183-3	...NUT, PLAIN, HEXAGON MIL CAD PL 5/.....	4
14	XDDZZ	51225	54-0170-9	16-18	4
15	XDDZZ	51225	54-0176	...WASHER, LOCK, SPLINT HELICAL, MIL-.....	4
16	XDDZZ	51225	54-0152	CAD PL 5/16 NOM.....	4
11	XDDZZ	51225	T35144-11	...BOLT, SQUARE NECK MIL CAD PL 5/.....	4
18	XDDZZ	51225	54-0101	16-18 X 3 1/2 LG.....	4
19	XDDZZ	51225	54-0143	...COUPLING ASSY, TIMING.....	4
				...COUPLING ASSY, TIMING.....	4
				...BLOCK, RETAINING; VERTICAL GEAR.....	4
				DRIVE.....	4
				...GEAR RACK.....	8
				...SHAFT ASSY, VERTICAL.....	4
				...SHAFT, ADAPTER.....	4
				...SPEED REDUCER, RIGHT ANGLE, 200-.....	4
				WU-R WINSMITH.....	4

END OF FIGURE

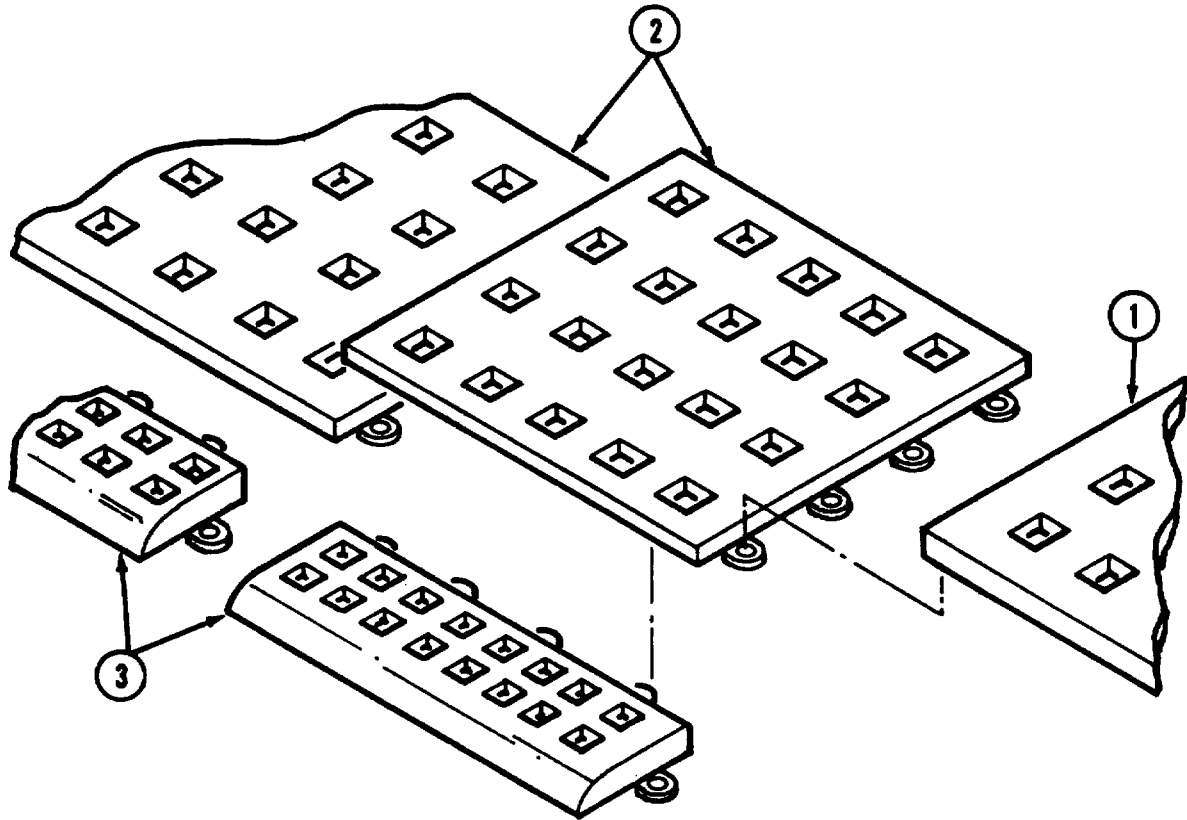

Figure 67. Floor Tile

(1) ITEM NO	(2) SMR CODE	(3) FSCM	(4) PART NUMBER	(5) DESCRIPTION AND USABLE ON CODES(UOC)	(6) QTY
<b>GROUP 10 EXPANDABLE BODY BOX</b>					
<b>FIG. 67 FLOOR TILE</b>					
	XDOOO	97403	13227E6255	.MAT, DECK.....	1
1	XDOZZ	97403	13227E6256-2	..TILE, FLOOR, RED.....	9
2	XDOZZ	97403	13227E6256-1	..TILE, FLOOR, YELLOW.....	27
3	XDOZZ	97403	13227E6259	..EDGE, FLOOR TILE, YELLOW.....	17

END OF FIGURE



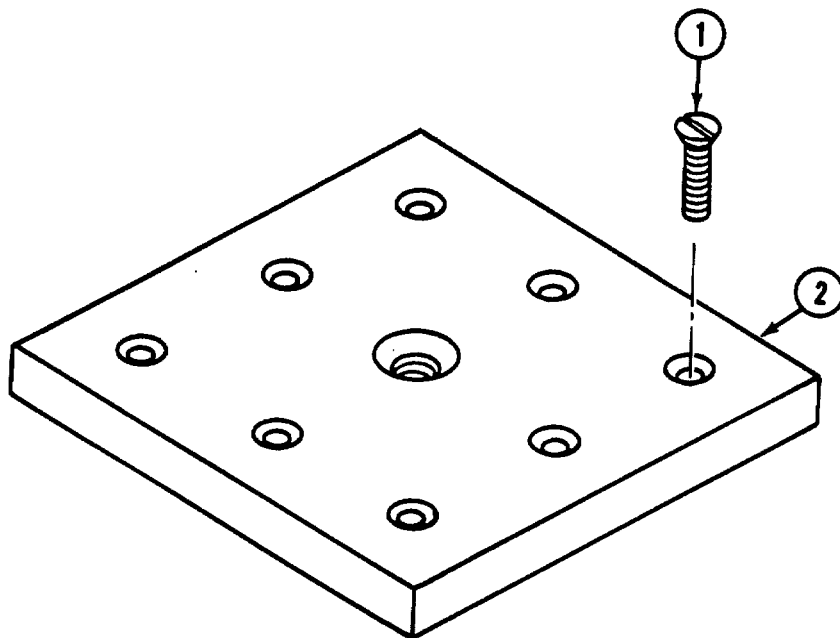

Figure 68. Bacher Table Mounting Plate

(1) ITEM NO	(2) SMR CODE	(3) FSCM	(4) PART NUMBER	(5) DESCRIPTION AND USABLE ON CODES(UOC)	(6) QTY
<b>GROUP 10 EXPANDABLE BODY BOX</b>					
<b>FIG. 68 BACHER TABLE MOUNTING PLATE</b>					
1	XDOZZ	96906	MS35492-272	.SCREW, WOOD.....	24
2	XDOZZ	97403	13226E7904	.PLATE MOUNTING, BACHER REGISTER TABLE 1.1	3

END OF FIGURE

68-1

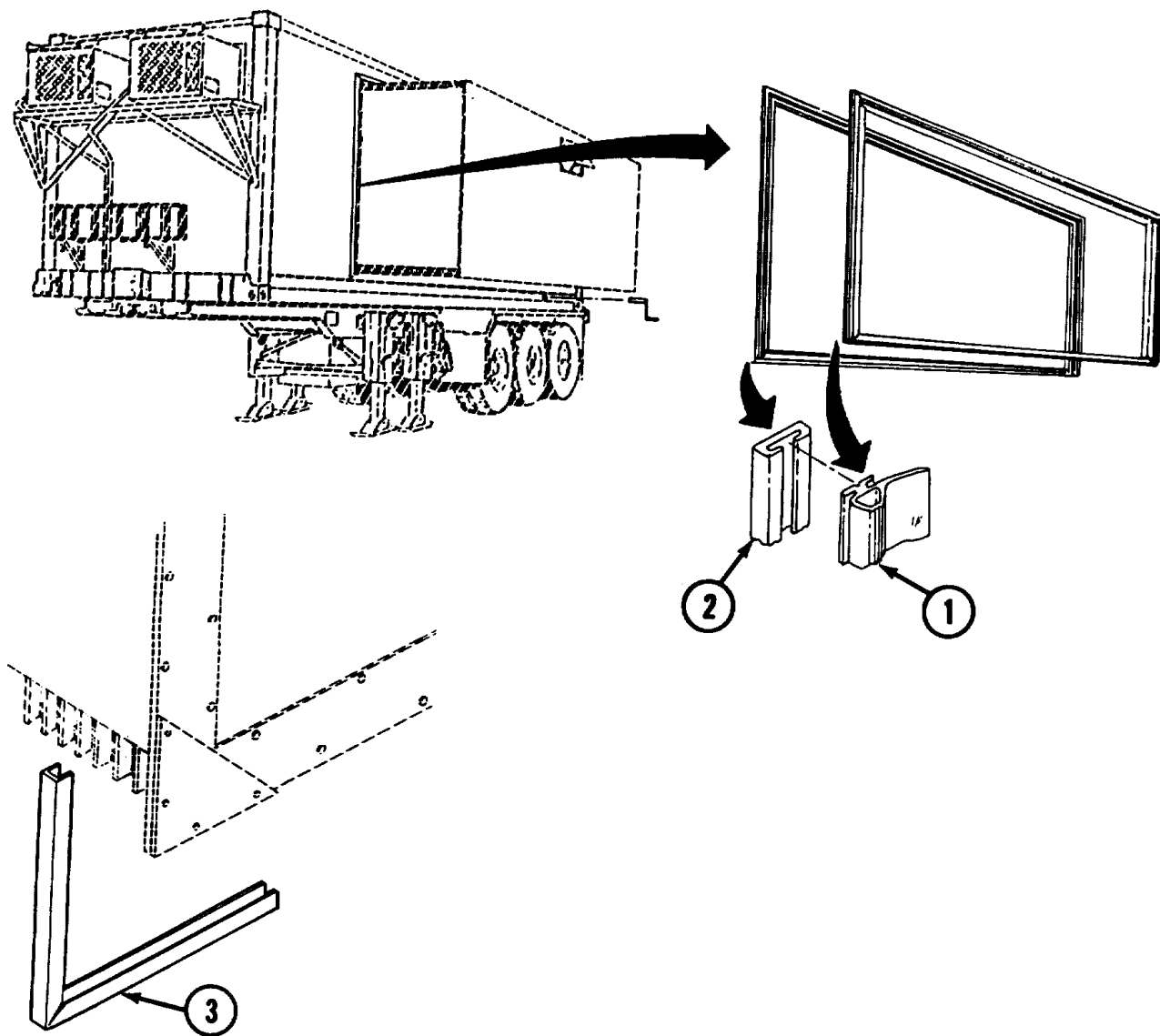

Figure 69. Expanding Side Seals and Rubber Bumpers

(1)	(2)	(3)	(4)	(5)	(6)
ITEM NO	SMR CODE	FSCM	PART NUMBER	DESCRIPTION AND USABLE ON CODES(UOC)	QTY

**GROUP 10 EXPANDABLE BODY BOX**

**FIG. 69 EXPANDING SIDE SEALS AND RUBBER**

**BUMPERS**

1	XDFZZ	51225	54-0092	..SEAL, WIPER.....	1
2	XDFZZ	51225	54-0082	..SECTION #24. ALUMINUM.....	70
3	PAOZZ	91403	13227E5733	..BUMPER, RUBBER.....	2

END OF FIGURE

**69-1**

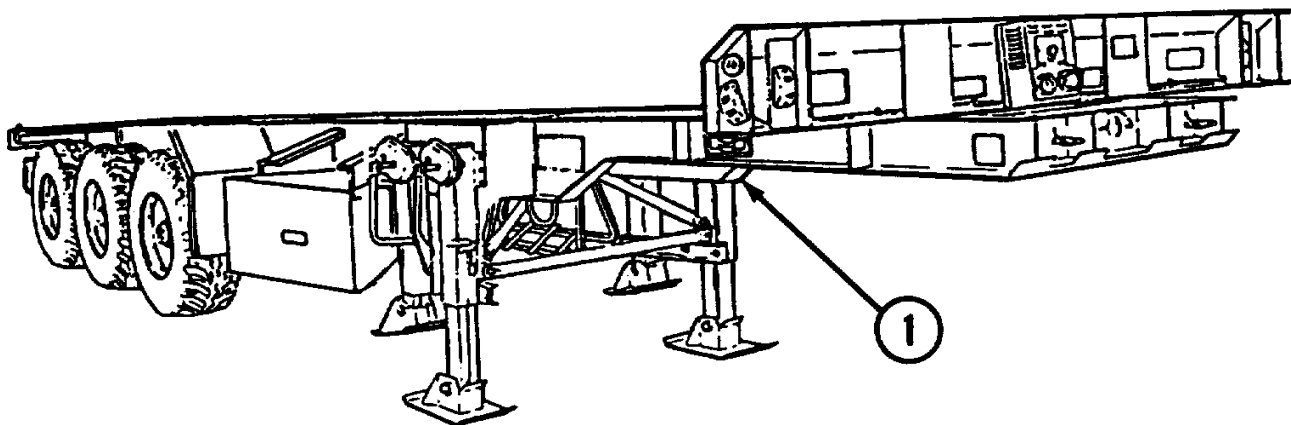

Figure 70. Trailer Chassis

(1) ITEM NO	(2) SMR CODE	(3) FSCM	(4) PART NUMBER	(5) DESCRIPTION AND USABLE ON CODES(UOC)	(6) QTY
-------------------	--------------------	-------------	-----------------------	---	------------

**GROUP 11 TRAILER CHASSIS**

**FIG. 70 TRAILER CHASSIS**

1	XDDDD	97403	13226E3025	CHASSIS, TRAILER CONTAINER # 30 FT.....	1
END OF FIGURE					

**70-1**

(1) ITEM NO	(2) SMR CODE	(3) FSCM	(4) PART NUMBER	(5) DESCRIPTION AND USABLE ON CODES(UOC)	(6) QTY
<b>GROUP 12 BULK MATERIALS</b>					
<b>FIG. BULK</b>					
1	XDDZZ	81348	THHN-2-BL	WIRE, BLACK.....	50
2	XDDZZ	81348	THHN-2-R	WIRE, RED .....	50
3	XDDZZ	81348	THHN-2-BU	WIRE, BLUE.....	50
4	XDDZZ	81348	THHN-2-W	WIRE, WHITE.....	50
5	XDDZZ	81348	THHN-2-G	WIRE, GREEN.....	100
6	XDDZZ	81348	THHN-4-BL	WIRE, BLACK.....	100
7	XDDZZ	81348	THHN-4-R	WIRE, RED.....	100
8	XDDZZ	81348	THHN-4-BU	WIRE, BLUE .....	100
9	XDDZZ	81348	THHN-4-W	WIRE, WHITE.....	50
10	XDDZZ	81348	THHN-4-G	WIRE, GREEN.....	50
11	PAOZZ	61424	PFT-68	TUBING, NONMETALLIC.....	30
12	XDDZZ	81348	THHN-12-BL	WIRE, BLACK.....	250
13	XDDZZ	81348	THHN-12-R	WIRE, RED".....	250
14	XDOZZ	18876	EE12V5	WIRE, GREEN.....	1
15	PAOZZ	81349	MILR6855CLASS1GRADE60.....	SHEET, RUBBER	
1					
16	XDDZZ	81348	THHN-12-BU	WIRE, BLUE.....	250
17	PAOZZ	81349	MIL-R-6130	RUBBER SHEET, CELLUL.....	1
18	XDDZZ	81348	THHN-12-W	WIRE, WHITE.....	250
19	XDOZZ	11153	MIL-F-21840 TY-2 CL-1	FASTENER, TAPE, HOOK.....	1
20	XDDZZ	81348	THHN-12-G	WIRE, GREEN.....	500
21	XDOZZ	81348	RR-C-271 TY-3 CL-3	CHAIN, COPPER.....	1
22	XDDZZ	81348	THHN-14-BL	WIRE, BLACK.....	500
23	XDOZZ	81349	MIL-K-6130X	WEATHER STRIPPING.....	1
24	XDDZZ	81348	THHN-14-R	WIRE, RED.....	500
25	XDDZZ	81348	THHN-14-8U	WIRE, BLUE .....	500
26	XDDZZ	81348	THHN-14-W	WIRE, WHITE .....	500
27	XDDZZ	81348	THHN-14-G	WIRE, GREEN.....	500

END OF FIGURE

**BULK-1**

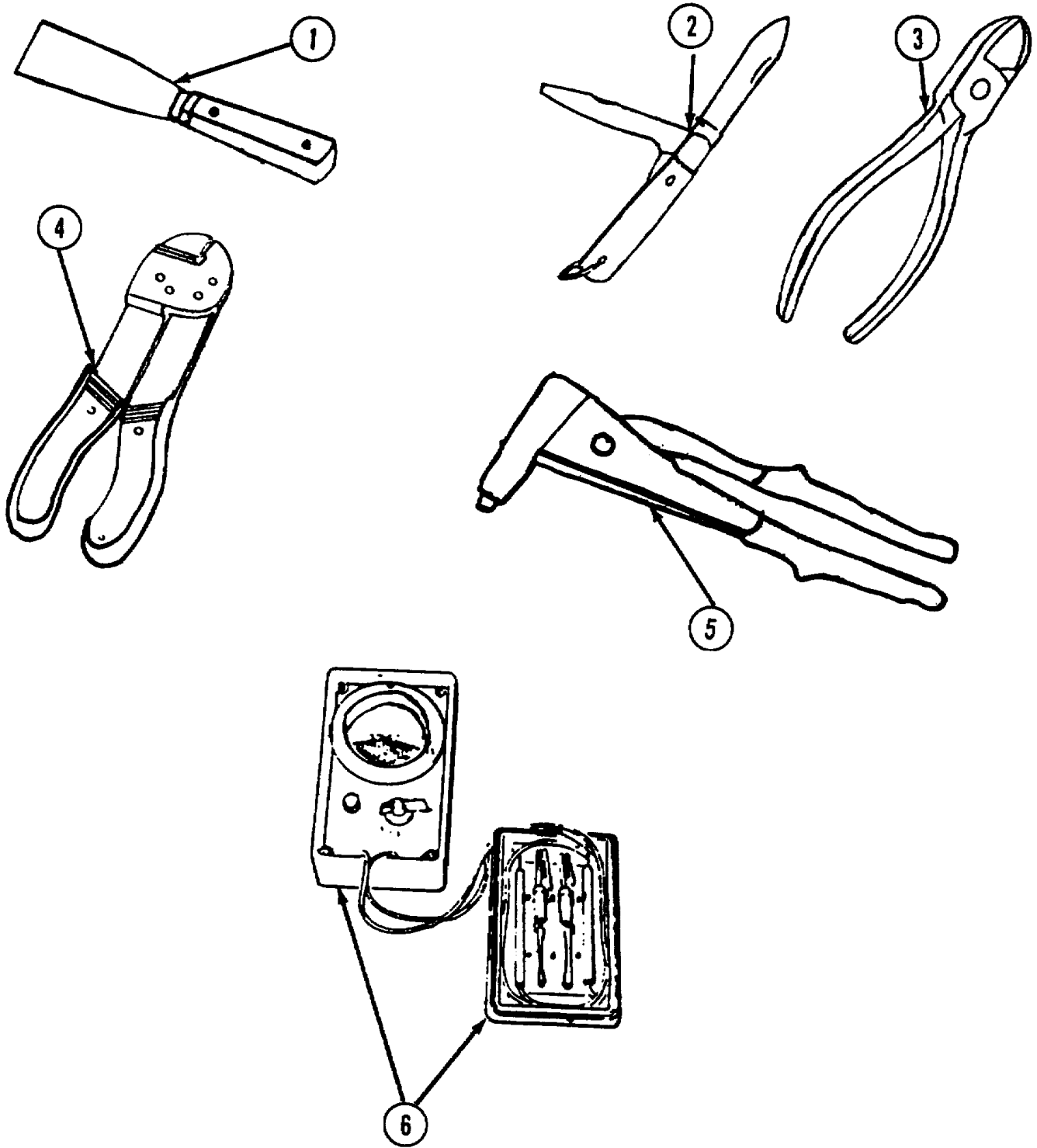

Figure 71. Special Tools



**SECTION III**

**TM 5-3610-287-24P**

(1)	(2)	(3)	(4)	(5)	(6)
ITEM NO	SMR CODE	FSCM	PART NUMBER	DESCRIPTION AND USABLE ON CODES(UOC)	QTY

**GROUP 13 SPECIAL TOOLS**

**FIG. 71 SPECIAL TOOLS**

1	PAOZZ	81348	GGG-K-481	KNIFE, SC SCRAPING BOI:1 PER LETTERED CO.....	
2	PAOZZ	28098	16-SSAM	KNIFE, CUTTING WHEEL BOI:1 PER LETTERED CO..	
3	PAOZZ	19200	7638739	PLIERS, DIAGONAL CUT CUTTING BOI:1 PER LETTERED CO .....	
4	PAOZZ	30119	45-178	STRIPPER, WIRE, HAND BOI:1 PER LETTERED CO ..	
5	PAOZZ	63033	PRG402	GUN, RIVET PIN .....	
6	PAOZZ	55026	T00377	MULTIMETER, DIGITAL AN/PSN-45 BOI:1 PER LETTERED CO .....	

END OF FIGURE

**71-1**

**CROSS-REFERENCE INDEXES**  
**NATIONAL STOCK NUMBER INDEX**

STOCK NUMBER	FIG.	ITEM	STOCK NUMBER	FIG.	ITEM
6625-00-023-7385	37	15	5925-01-107-8785	38	4
5930-00-051-4448	43	3	5925-01-107-8786	38	9
2590-00-134-0848	49	1	6625-01-139-2512	71	6
5940-00-140-9596	39	8	5925-01-139-6768	38	12
6240-00-152-2987	41	2	5440-01-152-7751	16	1
6240-00-155-8694	8	23	2540-01-155-5094	59	10
7520-00-162-6178	14	7	5930-01-167-7035	37	14
5110-00-177-7287	71	4	6145-01-213-5830	15	4
4730-00-222-1837	28	1	3610-01-214-1245	50	1
5110-00-224-1532	71	3	6230-01-221-6036	8	9
9320-00-232-2460	BULK	17	5935-01-228-8535	48	7
7240-00-244-7412	11	1	5330-01-237-8040	57	32
5935-00-259-7420	47	6	6240-01-237-8041	39	5
5330-00-261-5426	BULK	15		40	3
5940-00-272-1477	34	7	6240-01-237-8042	39	2
	34	14	5935-01-237-8043	36	11
5920-00-280-8342	37	13		44	2
7240-00-282-8411	14	9	5945-01-237-8044	39	9
	14	15	4520-01-237-8045	46	1
5930-00-325-6153	8	12	4540-01-237-8046	46	20
5140-00-331-5496	5	8	5925-01-237-8109	38	11
4320-00-351-7419	29	2	5925-01-237-8110	38	5
5340-00-369-4984	24	14	5925-01-237-8111	38	6
6650-00-477-9613	25	2	5925-01-237-8112	38	7
5305-00-489-0743	5A	5	5930-01-237-8113	39	7
5330-00-543-3261	36	9	5930-01-237-8116	46	10
6240-00-556-8655	25	3	6105-01-237-8118	46	14
5925-00-615-7071	38	8	5330-01-237-8139	62	4
6685-00-641-3580	14	19	6685-01-237-8151	46	6
5935-00-644-6977	48	6	5130-01-237-8217	71	5
5340-00-682-1505	1	10	5330-01-241-7433	57	31
6135-00-717-2542	8	17	4030-01-245-6975	15	3
5930-00-727-4392	43	2	5330-01-245-6990	2	11
5930-00-735-2803	37	11	5340-01-245-7003	69	3
5340-00-764-2334	5A	2	5340-01-245-7004	63	5
5340-00-819-0540	57	18	4140-01-245-7037	45	14
	59	12	9330-01-245-7038	BULK	11
5925-00-878-4077	38	10	4210-01-245-9850	7	1
5930-00-893-0034	43	4	2330-01-246-1319	1	
6545-00-922-1200	6	2	5930-01-246-9359	32	10
5925-00-998-7439	38	3	6681-01-246-9465	33	3
4730-01-035-9608	31	7	5330-01-246-9581	58	11
5975-01-053-3991	10	1	5330-01-246-9582	58	10
5340-01-070-9364	20	5	5330-01-247-2472	2	10
6625-01-081-8850	37	9	5140-01-247-2549	4	6
5935-01-085-9980	47	7	4130-01-250-7812	45	16
5340-01-093-0062	15	2	4540-01-250-7822	30	4
3615-01-099-0787	71	2	4240-01-298-9317	5A	4

**CROSS-REFERENCE INDEXES**  
**PART NUMBER INDEX**

<b>FSCM</b>	<b>PART NUMBER</b>	<b>STOCK NUMBER</b>	<b>FIG.</b>	<b>ITEM</b>
58536	A-A-1702	7240-00-244-7412	11	1
21198	AC-5C-MD	4320-00-351-7419	29	2
88044	AN900-6	5330-00-543-3261	36	9
51225	A60	6240-01-237-8042	39	2
02720	CE21MA		8	20
99862	CL-63-KA-270	6145-01-213-5830	15	4
75206	CS19	5140-00-331-5496	5	8
89326	DIH-A3SS	5930-01-246-9359	32	10
18876	EE12V5		BULK	14
08108	FC8T9/CW	6240-00-556-8655	25	3
98313	FDA-3356-MS		61	17
81348	FDC-1445-2		64	3
98313	FDC-1495-2		61	21
81348	FF-C-82TY1 STCSB2		25	31
81349	F02A-250V-1 A	5920-00-280-8342	37	13
06995	F251		21	13
08108	F40CW	6240-00-152-2987	41	2
81348	GGG-H-20		10	7
81348	GGG-K-481		71	1
02720	GSA78		8	19
75535	G411		61	18
75535	G450		61	16
09922	HP13N		45	2
73830	JU323		38	4A
15607	LFM1AX5	6650-00-477-9613	25	2
56365	LWA2440-D	4520-01-237-8045	46	1
96906	M24243/1-D403		5A	7
81349	MIL-C-40060/1		20	4
81349	MIL-C-40060TY16		24	10
81349	MIL-C-85049/55		18	4
81349	MIL-F-19207/16		37	12
11153	MIL-F-21840 TY-2CL-1		BULK	19
81348	MIL-K-6130X		19	3
			BULK	23
81349	MIL-L-3661/48-LH90/1		37	16
81349	MIL-P-55149/9	5940-00-272-1477	34	7
			34	14
81349	MIL-R-6130	9320-00-232-2460	BULK	17
81349	MILR6855CLASS1GRADE60	5330-00-261-5426	BULK	15
97403	MIL3150CU		38	1
96906	MS14304-612		28	23
96906	MS14305-6U		28	25
			28	30
96906	MS15020		24	12
96906	MS15092	5340-00-369-4984	24	14
96906	MS15584-3	6240-00-155-8694	8	23
96906	MS15795-410		4	2
			8	3
			10	10

**CROSS-REFERENCE INDEXES**  
**PART NUMBER INDEX**

FSCM	PART NUMBER	STOCK NUMBER	FIG.	ITEM		
96906	MS15795-410		18	18		
			21	4		
			21	23		
			24	3		
			25	6		
			27	13		
			37	3		
			37	5		
			45	12		
			57	10		
		96906	MS15795-411		36	4
		96906	MS15795-688		23	3
		96906	MS16992-52		4	1
			10	16		
			20	1		
			23	1		
			24	1		
			27	11		
			30	8		
96906	MS16992-543		57	11		
96906	MS171536		57	15		
			59	9		
96906	MS17334-1	6135-00-717-2542	8	17		
96906	MS17338		42	2		
96906	MS17984-L014	5340-01-093-002	15	2		
96906	MS18237-2WT		37	17		
96906	MS20470AD3-5		2	3		
96906	MS20470AD3-7		2	1		
96906	MS20470AD3-8		2	7		
96906	MS20470AD6-8		35	3		
96906	MS20600-MP4W3		25	10		
96906	MS20600-MP4W6		25	11A		
96906	MS20600AD4W4		8	13		
96906	MS20600AD4W6		16	5		
96906	MS20600AD6W4		1	4		
			3	1		
			5	4		
			25	16		
			62	7		
96906	MS20600B6W6		27	4		
96906	MS20600MP4W3		3	3		
			31	3		
			58	2		
96906	MS20600MP4W6		1	1		
			3	5		
			6	1		
			14	6		
			55	1		
			56	1		
96906	MS20600MP6W6		53	2		
			54	2		

**CROSS-REFERENCE INDEXES  
PART NUMBER INDEX**

<b>FSCM</b>	<b>PART NUMBER</b>	<b>STOCK NUMBER</b>	<b>FIG.</b>	<b>ITEM</b>
96906	MS20601-B8W6		2	12
96906	MS20601B8W6		33	4
			33	10
96906	MS21306-1		15	9
96906	MS21313-52	5340-00-682-1505	1	10
96906	MS21316-33		10	4
96906	MS21316-35		24	35
			27	1
96906	MS21318-29		8	15
			31	4
96906	MS24617-46		6	3
			7	2
			12	1
			20	2
			21	31
			24	25
			29	1
			32	1
			50	37
96906	MS24617-47		13	6
96906	MS24625-20		57	6
96906	MS24693-72		8	6
96906	MS24693-96		21	26
			50	33
96906	MS25036-114		18	17
96906	MS25313-B222		61	19
96906	MS27028-6	4730-01-035-9608	31	7
96906	MS27129-16		4	5
96906	MS27130-A32		10	15
96906	MS27130-CR50		18	22
			21	24
96906	MS27130-S134		5A	6
96906	MS27130-S32		13	5
			23	6
			24	9
96906	MS27130-14		9	8
96906	MS27130-25		24	38
96906	MS27130-32		16	10
			27	19
96906	MS27183-13		18	24
			18	27
96906	MS27183-410		35	7
			36	16
			50	29
96906	MS27183-42		18	9
			18	30
96906	MS27488		18	3
96906	MS27735-22	5930-00-325-6153	8	12
96906	MS27736-28	5930-01-167-7035	37	14
96906	MS3102E18-3P		36	14
96906	MS3108B22-23P	5935-00-644-6977	48	6
96906	MS3108B28-20P	5935-00-259-7420	47	6

**CROSS-REFERENCE INDEXES**  
**PART NUMBER INDEX**

FSCM	PART NUMBER	STOCK NUMBER	FIG.	ITEM
96906	MS3452W22-23S	5935-01-228-8535	48	7
96906	MS3452W28-20S	5935-01-085-9980	47	7
96906	MS35025-70		22	2
96906	MS35140-6		10	5
			13	4
96906	MS35191-294		35	9
96906	MS35206-205		18	16
96906	MS35206-230		34	1
			34	16
			37	4
96906	MS35206-247		9	5
96906	MS35206-26		50	34
96906	MS35206-262		25	30
96906	MS35206-267		18	6
96906	MS35206-298		18	1
			18	10
			36	5
96906	MS35206-32		18	31
96906	MS35207-264		21	10
			22	13
			27	8
			60	1
			63	1
96906	MS35207-60		24	36
96906	MS35225-13		56	9
96906	MS35225-37		24	11
96906	MS35225-45		56	6
96906	MS35225-67		57	17
			59	11
96906	MS35259-60		61	10
96906	MS35307-303		30	5
96906	MS35338-171		18	8
96906	MS35338-43		8	5
			18	29
			21	2
			21	9
			21	22
			22	3
			22	12
			25	29
			27	9
			60	3
96906	MS35338-44		8	2
			10	9
			16	3
			24	19
			25	5
			35	6
			36	17
			37	2
			45	10

**CROSS-REFERENCE INDEXES**  
**PART NUMBER INDEX**

<b>FSCM</b>	<b>PART NUMBER</b>	<b>STOCK NUMBER</b>	<b>FIG.</b>	<b>ITEM</b>
96906	MS35338-44		50	27
96906	MS35338-45		23	2
			24	2
			27	12
			36	3
			57	26
			59	20
96906	MS35338-46		15	8
			18	2
			24	41
			57	9
			58	14
			66	11
96906	MS35338-48		50	17
			50	22
96906	MS35338-52		50	10
			50	14
96906	MS35338-6		61	4A
96906	MS35425-70		35	5
96906	MS35425-76		10	2
96906	MS35489-11		45	8
96906	M535492-251		22	4
			24	20
96906	MS35492-253		11	3
96906	MS35492-255		14	10
96906	MS35492-257		24	6
			24	29
96906	MS535492-272		4	4
			25	38
			29	5
			32	6
			35	1
			68	1
96906	MS35492-278		14	3
96906	MS35492-92		21	12
			21	14
			22	8
			22	15
			24	15
			45	18
96906	MS35494-231		14	17
96906	MS35649-202		8	4
			25	28
96906	MS35649-2252		25	4
			50	26
96906	MS35649-2312		36	2
96906	MS35649-2382		15	7
96906	MS535649-272		21	1
			21	7
96906	MS35649-43		18	7
96906	MS35649-502		59	19

**CROSS-REFERENCE INDEXES  
PART NUMBER INDEX**

FSCM	PART NUMBER	STOCK NUMBER	FIG.	ITEM
96906	MS35650-302		21	8
			22	11
			45	9
			60	2
96906	MS35651-30		50	21
96906	MS35690-1007		50	9
96906	MS35690-1407		50	13
96906	MS35690-604		57	8
96906	MS35690-807		50	16
96906	MS35691-17		61	2
96906	MS35691-40		61	9
96906	MS35691-502		57	25
96906	MS35751-41		57	27
			59	21
96906	MS35751-73		66	12
96906	MS35842-10		28	4
			28	6
96906	MS35842-11		28	8
96906	MS51095-303		25	12
96906	MS51095-308		21	3
			21	21
			25	7
			61	14
96906	MS51095-312		25	33
96906	MS51827		14	5
96906	MS51845-6		28	26
96906	MS51846-20	4730-00-222-1837	28	1
96906	MS51849-96	5305-00-489-0743	5A	5
96906	MS51861-3		13	9
96906	MS51861-37		5	1
			11	2
			13	1
			14	1
			18	35
			21	18
			21	28
			30	2
			30	9
			31	1
			32	8
			33	1
			34	12
			45	1
50	5			
96906	MS51861-45		64	2
96906	MS51861-46		5	6
			9	1
			19	1
			24	13
			27	14
			36	8
			36	12



**CROSS-REFERENCE INDEXES  
PART NUMBER INDEX**

<b>FSCM</b>	<b>PART NUMBER</b>	<b>STOCK NUMBER</b>	<b>FIG.</b>	<b>ITEM</b>
96906	MS51861-46		39	6
			40	2
			45	11
96906	MS51861-50		5A	1
96906	MS51861-8		27	16
96906	MS51862-38		12	3
96906	MS51863-49		29	3
96906	MS51939-1		5	2
		5340-00-764-2334	5A	2
			14	12
			16	6
			25	17
			27	5
96906	MS51957-27		34	5
			34	10
			36	10
96906	MS51957-415		36	1
			36	15
96906	MS519678		66	10
96906	MS51968-2		24	32
96906	MS51970-1		34	6
			34	15
96906	MS90725-10		18	28
96906	MS90725-117		50	15
96906	MS90725-12		10	13
96906	MS90725-127		50	19
96906	MS90725-177		50	8
96906	MS90725-222		50	12
96906	MS90725-242		24	18
96906	MS90725-3		50	28
96906	MS90725-64		58	13
			61	4
96906	MS90725-8		8	1
			8	10
			10	8
			16	2
			16	8
			37	1
96906	MS90726-66		18	23
96906	MS90726-74		18	26
96906	MS90728-3		50	24
96906	MS90728-62		15	10
96906	MS9245-58		57	22
			59	16
81349	M24243/6A606H		34	3
			60	7
			60	16
81349	M24243/6A608H		36	20
56365	M3872		48	4
56365	M3874		47	4
80205	NAS1080-R-12		57	2
			58	4
			59	2

**CROSS-REFERENCE INDEXES**  
**PART NUMBER INDEX**

<b>FSCM</b>	<b>PART NUMBER</b>	<b>STOCK NUMBER</b>	<b>FIG.</b>	<b>ITEM</b>
80209	NAS1201C6B		9	6
80205	NAS1329506-75		37	7
80205	NAS1388-2	5940-00-140-9596	39	8
80205	NAS671-10		24	39
71590	PA1001M	5930-00-735-2803	37	11
61424	PFT-68	9330-01-245-7038	BULK	11
73830	PK0G1A-2		36	7
63033	PRG402	5130-01-237-8217	71	5
73830	PR011A40-120	5945-01-237-8044	39	9
09605	P6152		18	14
45225	P74-144		10	6
30086	QA26B		36	22
30086	QF-120	5925-01-237-8109	38	11
81348	QQ-S-741A-36		25	23
30086	Q115	5925-01-107-8786	38	9
30086	Q120	5925-00-878-4077	38	10
30086	Q1515	5925-01-237-8112	38	7
30086	Q2020	5925-01-2378111	38	6
30086	Q220	5925-01-237-8110	38	5
30086	Q3100	5925-00-998-7439	38	3
30086	Q320	5925-01-139-6768	38	12
30086	Q370	5925-01-107-8785	38	4
73830	RQM-2540-3-TD		41	3
81348	RR-C-271 TY-3 CL-3		BULK	21
56506	TC-812		18	36
81348	THHN-12-BL		BULK	12
81348	THHN-12-BU		BULK	16
81348	THHN-12-G		BULK	20
81348	THHN-12-R		BULK	13
81348	THHN-12-W		BULK	18
81348	THHN-14-BL		BULK	22
81348	THHN-14-BU		BULK	25
81348	THHN-14-G		BULK	27
81348	THHN-14-R		BULK	24
81348	THHN-14-W		BULK	26
81348	THHN-2-BL		BULK	1
81348	THHN-2-BU		BULK	3
81348	THHN-2-G		BULK	5
81348	THHN-2-R		BULK	2
81348	THHN-2-W		BULK	4
81348	THHN-4-BL		BULK	6
81348	THHN-4-BU		BULK	8
81348	THHN-4-G		BULK	10
81348	THHN-4-R		BULK	7
81348	THHN-4-W		BULK	9
55026	T00377	6625-01-139-2512	71	6
51225	T35144-11		66	17
59223	VF-T-0340-00		26	1
58213	V35RFLF	6685-01-246-9465	33	3
51225	V35506		62	1

**CROSS-REFERENCE INDEXES**  
**PART NUMBER INDEX**

<b>FSCM</b>	<b>PART NUMBER</b>	<b>STOCK NUMBER</b>	<b>FIG.</b>	<b>ITEM</b>
16322	V637		42	1
81348	W-P-455		34	11
81348	W-R-550TYPE3CLASSB	5975-01-053-3991	10	1
81349	WS896/2-02R		43	7
81348	WS896/2-03A	5930-00-051-4448	43	3
			45	6
81348	WS896/2-06-A	5930-00-893-0034	43	4
80244	WW-D-1909TY1		14	2
83058	XX78312-2012		60	5
83058	XX78323		60	18
93400	X2H12X1		19	2
75477	X8728-24		36	6
82887	020188	4140-01-245-7037	45	14
09045	0232-03		61	6A
83333	0508		8	11
09045	0756-03		61	8
09045	0764-11		61	5
09045	0765-09		61	11
09045	0770-07		61	12
09045	0772-07		61	13
73830	0854-01		61	3
09045	0860-03		61	7
81032	11176655-2		57	1
			58	7
			59	1
81032	11176655-5		57	4
			58	6
			59	4
81032	11176656-7		57	3
			58	5
			59	3
51225	1156	6240-01-237-8041	39	5
			40	3
19207	11601641	2590-00-134-0848	49	1
51225	12-142		48	3
74545	1203	5930-00-727-4392	43	2
97403	13200E2799		3	4
97403	13216E6120		17	1
97403	13216E6137		18	19
97403	13216E6152		18	21
97403	13221E1304		41	1
97403	13222E1119-1		34	18
97403	13222E1129		34	4
97403	13222E1141-1		34	8
97403	13222E1156		34	2
97403	13222E1226		36	18
97403	13222E1243-3		34	9
			34	13
97403	13222E1287		36	21
97403	13222E1288		36	19

**CROSS-REFERENCE INDEXES**  
**PART NUMBER INDEX**

<b>FSCM</b>	<b>PART NUMBER</b>	<b>STOCK NUMBER</b>	<b>FIG.</b>	<b>ITEM</b>
97403	13222E4375		45	13
97403	13225E3057		18	25
97403	13225E3074		15	1
97403	13225E3075		15	12
97403	13225E3076		15	13
97403	13225E3086		15	5
97403	13225E3087		15	6
97403	13225E3057-99		10	17
97403	13225E3126		36	24
97403	13225E3128-27		10	18
97403	13225E3143		10	12
97403	13225E3246		45	3
97403	13225E3248		2	2
97403	13225E3248-1		2	5
97403	13225E3249		2	6
97403	13225E3250		2	4
97403	13225E3262		2	
97403	13225E3263		2	9
97403	13225E3264		2	8
97403	13225E3266-1	5330-01-247-2472	2	10
97403	13225E3266-2	5330-01-245-6990	2	11
97403	13225E3269		2	13
97403	13225E3277		45	19
97403	13225E3278		45	17
97403	13225E3282		37	8
97403	13225E3396	6230-01-221-6036	8	9
97403	13225E3703		15	11
97403	13225E3717		18	12
97403	13225E3719		18	11
97403	13225E3807		18	20
97403	13225E3865		60	4
97403	13225E4381		37	6
97403	13225E4382		37	
97403	13225E4499		36	23
97403	13225E7786		45	
97403	13226E3025		70	1
97403	13226E4388-1		23	4
97403	13226E4388-2		24	4
97403	13226E4393	4130-01-250-7812	45	16
97403	13226E4396		6	4
97403	13226E4397		23	7
97403	13226E4401		35	2
97403	13226E4401-1		35	14
97403	13226E4401-2		35	8
97403	13226E4401-3		35	4
97403	13226E4401-4		35	10
97403	13226E4401-5		35	1
97403	13226E4401-6		35	13
97403	13226E4401-7		35	12
97403	13226E4415-7		14	14
97403	13226E4416-7		14	13

**CROSS-REFERENCE INDEXES**  
**PART NUMBER INDEX**

FSCM	PART NUMBER	STOCK NUMBER	FIG.	ITEM
97403	13226E4423		29	4
97403	13226E4433-1		28	5
97403	13226E4433-3		28	17
97403	13226E4442-1		28	16
97403	13226E4442-3		28	9
97403	13226E4498		23	9
			25	21
97403	13226E4499-2		32	3
97403	13226E4507		20	3
97403	13226E4508		14	
97403	13226E4527		12	7
97403	13226E4528		12	9
97403	13226E4529		12	8
97403	1322634531		12	10
97403	13226E4548		28	10
97403	13226E4550		28	7
97403	13226E4557-5		45	20
97403	13226E4557-6		33	7
97403	13226E4557-7		33	8
97403	13226E4558-1		31	9
97403	13226E4558-2		31	8
97403	13226E4558-3		33	5
97403	13226E4558-4		33	11
97403	13226E5728-2		46	22
97403	13226E5735		10	3
97403	13226E6262		14	4
97403	13226E6982		27	6
97403	13226E6988		14	18
97403	13226E6989		27	20
97403	1322636990		45	15
97403	13226E6991		5	7
97403	13226E7000		27	7
97403	13226E7002		33	6
97403	13226E7006-2		32	4
97403	13226E7007-2		32	5
97403	13226E7804		14	16
97403	13226E7806		21	19
			25	11
97403	13226E7807		31	6
97403	13226E7812		13	2
			13	10
97403	13226E7821-1		1	3
97403	13226E7821-2		1	2
97403	13226E7823	2330-01-246-1319	1	
97403	13226E7823-34		5A	6
97403	13226E7823-138		9	7
97403	13226D7823-180		31	5
97403	13226E7823-189		18	15 ½
97403	13226E7823-241		18	13
97403	13226E7825	3610-01-214-1245	50	1
97403	13226E7828		50	38
97403	13226E7829		50	36

**CROSS-REFERENCE INDEXES**  
**PART NUMBER INDEX**

<b>FSCM</b>	<b>PART NUMBER</b>	<b>STOCK NUMBER</b>	<b>FIG.</b>	<b>ITEM</b>
97403	13226E7831		22	16
97403	13226E7832		22	17
97403	13226E7832-3		22	18
97403	13226E7833		16	7
97403	13226E7833-1		5	5
			25	19
97403	13226E7834		16	4
97403	13226E7834-1		5	3
97403	13226E7834-3		25	18
97403	13226E7835		50	20
97403	13226E7836		50	25
97403	13226E7838		21	5
97403	13226E7839		21	20
97403	13226E7843-2		21	15
97403	13226E7843-3		21	16
97403	13226E7846		21	11
			22	14
97403	13226E7855		22	5
97403	13226E7857		50	31
97403	13226E7857-3		50	32
97403	13226E7858		50	30
97403	13226E7862		22	1
97403	13226E7863		22	7
97403	13226E7864		22	6
97403	13226E7865		22	10
97403	13226E7866		22	9
97403	13226E7867		25	37
97403	13226E7868		25	39
97403	13226E7869		8	14
97403	13226E7869-3		8	18
97403	13226E7870		8	7
97403	13226E7871-1		33	9
97403	13226E7871-2		50	39
97403	13226E7871-5		25	1
97403	13226E7871-7		38	2
97403	13226E7874		31	
97403	13226E7874-2		31	2
97403	13226E7875		27	15
97403	13226E7876		21	27
97403	13226E7877		21	33
97403	13226E7877-5		21	17
			21	30
97403	13226E7878		21	32
97403	13226E7879		21	29
97403	13226E7880		24	34
97403	13226E7882		24	7
97403	13226E7883		24	27
97403	13226E7884		24	26
97403	13226E7885		24	17
97403	13226E7886		24	16
			24	28

**CROSS-REFERENCE INDEXES**  
**PART NUMBER INDEX**

FSCM	PART NUMBER	STOCK NUMBER	FIG.	ITEM
97403	13226E7887		24	33
97403	13226E7888		12	2
97403	13226E7888-1		12	6
97403	13226E7888-2		12	5
97403	13226E7888-3		12	4
97403	13226E7889		24	8
97403	13226E7890		24	24
97403	13226E7891		24	23
97403	13226E7892-1		24	21
97403	13226E7892-2		24	22
97403	13226E7893		24	40
97403	13226E7894		25	9
97403	13226E7900		28	
97403	13226E7901		30	1
97403	13226E7902		30	3
97403	13226E7903		24	30
97403	13226E7904		68	2
97403	13226E7905	5140-01-247-2549	4	6
97403	13226E7916-1		1	8
97403	13226E7916-2		1	7
97403	13226E7916-3		1	9
97403	13226E7920		29	
97403	13226E7922		10	11
97403	13226E7924		50	6
97403	13226E7925		50	18
97403	13226E7926		24	37
			24	42
97403	13226E7928		18	5
97403	13226E7934		13	8
97403	13226E7935		30	
97403	13226E7936-1		16	9
97403	13226E7936-2		16	9
97403	13226E7937		9	2
97403	13226E7937-2		9	4
97403	13226E7939		24	5
97403	13226E7940-1		50	11
97403	13226E7940-2		50	23
97403	13226E7941		21	25
97403	13226E7942		18	34
97403	13226E7944		13	7
97403	13226E7945		11	6
97403	13226E7946		11	5
97403	13226E7947		11	4
97403	13226E7948		8	
97403	13226E7949		13	3
97403	13226E7949-1		25	32
97403	13226E7951		58	15
97403	13226E7952		58	1
97403	13226E7954		18	33
97403	13226E7955		18	32
97403	13226E7961		25	20

**CROSS-REFERENCE INDEXES**  
**PART NUMBER INDEX**

FSCM	PART NUMBER	STOCK NUMBER	FIG.	ITEM
97403	13226E7961-3		25	22
97403	13226E7962		25	27
97403	13226E7963		25	36
97403	13226E7964		25	34
97403	13226E7965		25	24
97403	13226E7966		27	17
97403	13226E7968		25	35
97403	13226E7970		29	6
97403	13226E7972		30	6
97403	13226E7973		30	7
97403	13226E7976-1		3	2
97403	13226E7976-2		3	6
97403	13226E7976-3		3	7
97403	13226E7979		4	7
97403	13226E7980		4	3
97403	13227E5688		50	7
97403	13227E5689-1		10	14
97403	13227E5689-2		10	14
97403	13227E5703		25	8
97403	13227E5704		25	13
97403	13227E5705		24	
97403	13227E5706		24	
97403	13227E5707		23	5
97403	13227E5710		50	35
97403	13227E5719		32	2
97403	13227E5721		50	40
97403	13227E5723		27	18
97403	13227E5724		27	10
			32	
97403	13227E5725		27	
97403	13227E5726-1		8	16
97403	13227E5726-2		1	6
97403	13227E5726-5		1	5
97403	13227E5728-1		62	8
97403	13227E5729		23	8
			27	2
97403	13227E5729-3		23	10
			27	3
97403	13227E5732		25	
97403	13227E5732-28		25	15
97403	13227E5732-29		25	14
97403	13227E5733	5340-01-245-7003	69	3
97403	13221E5734		11	
97403	13227E5736		50	3
97403	13227E6252		50	4
97403	13227E6255		67	
97403	13227E6256-1		67	2
97403	13227E6256-2		67	1
97403	13227E6257		30	1A
97403	13227E6258	4540-01-250-7822	30	4
97403	13227E6259		67	3



**CROSS-REFERENCE INDEXES  
PART NUMBER INDEX**

<b>FSCM</b>	<b>PART NUMBER</b>	<b>STOCK NUMBER</b>	<b>FIG.</b>	<b>ITEM</b>
97403	13227E6270		25	25
97403	13227E6273		25	26
97403	13227E6274		45	
97403	13227E6275		64	1
97403	13227E6279		57	7
97403	13227E7870-2		8	8
73830	1422	5340-01-245-7004	63	5
28098	16-SSAM	3615-01-099-0787	71	2
51225	2V568		39	1
83397	2024-S		14	8
02720	208PS		8	22
56365	2130808662		46	2
79725	2141		45	4
79725	2144		47	1
			48	1
56365	21514-14730		46	17
56365	21535-6082		46	11
56365	21535-06242		46	5
56365	21982-10080		46	13
56365	21982-15181		46	8
80813	222-10-32		37	10
56365	22999-29000		46	7
56365	23001-00140		46	16
56365	23901-00140		46	18
09045	2652-09		61	6
14892	2978		8	21
			39	3
13445	30055-15	5925-00-615-7071	38	8
73830	30991999		61	20
31356	53-1516	6625-01-181-8850	37	9
64467	314	6685-00-641-3580	14	19
60741	331S0-150ACVV	6625-00-023-7385	37	15
00779	35115		45	7
73830	3909		60	13
57797	4SD-SP		32	7
72301	4Z183		61	1
95413	4030	5930-01-237-8113	39	7
54905	417T003311	4210-01-245-9850	7	1
14959	424-1		28	28
56365	42522-035-50		46	3
56365	42522-036-01		46	19
56365	42523-004-54	4540-01-237-8046	46	20
56365	42523-005-52		46	12
56365	42523-006-02	5930-01-237-8116	46	10
56365	42523-007-01		46	4
56365	42523-010-52		46	21
56365	42523-013-01		46	9
56365	42523-020-02	6105-01-237-8118	46	14
56365	42534-020-01		46	IS
56365	42545-003-01	6685-01-237-8 151	46	6
21192	435		25	11B

**CROSS-REFERENCE INDEXES**  
**PART NUMBER INDEX**

<b>FSCM</b>	<b>PART NUMBER</b>	<b>STOCK NUMBER</b>	<b>FIG.</b>	<b>ITEM</b>
30119	45-178	5110-00-177-7287	71	4
39428	4555K16		28	27
95413	46583		40	1
39428	4830K221		28	24
39428	4885K33		28	19
39428	4885K43		28	18
79725	504		34	17
39428	5108K19		28	13
39428	5373K		28	20
39428	5373K25		28	3
39428	5373K35		28	29
51225	54-0081	5330-01-237-8139	62	4
51225	54-0082		62	5
			69	2
51225	54-0088-1		66	8
51225	54-0092		69	1
51225	54-0101		66	18
51225	54-0112		66	2
51225	54-0131		34	
51225	54-0132		36	
51225	54-0141		66	5
51225	54-0143		66	19
51225	54-0152		66	16
51225	54-0165		62	2
51225	54-0170-9		66	14
51225	54-0173-26		66	7
51225	54-0173-37		66	9
51225	54-0173-38		66	6
51225	54-0175-41		66	3
51225	54-0176		66	15
51225	54-0177		56	10
51225	54-0178-7		56	1
51225	54-0179		56	8
51225	54-0180		56	1A
51225	54-0180-1		56	2
51225	54-0180-3		56	5
51225	54-0181-8		56	7
51225	54-0183		63	2
51225	54-0183-3		66	13
51225	54-0184		63	4
51225	54-0193-13		57	5
			58	8
			59	5
51225	54-0193-8		57	
			58	
			59	
51225	54-0194-20		64	1
51225	54-0194-22		58	3
51225	54-0195		66	
51225	54-0195-13		62	6
51225	54-0195-54		66	4

**CROSS-REFERENCE INDEXES**  
**PART NUMBER INDEX**

<b>FSCM</b>	<b>PART NUMBER</b>	<b>STOCK NUMBER</b>	<b>FIG.</b>	<b>ITEM</b>
51225	54-0195-711		66	1
51225	54-0196-1		51	1
51225	54-0196-1-22		51	3
51225	54-0197-A		54	1
51225	54-0197-B		53	1
51225	54-0197-6		53	3
			54	3
51225	54-0198		52	1
51225	54-0198-12		52	3
51225	54-0199		65	1
51225	54-0199-23		65	3
51225	54-0199-24		65	5
51225	54-0199-28		65	7
51225	54-0199-29		62	3
51225	54-0199-30		65	7
51225	54-0199-31		65	6
51225	54-0199-51		65	4
51225	54-0202-1		60	
51225	54-0202-18		60	10
51225	54-0202-19		60	11
51225	54-0202-2		60	
51225	54-0202-20		60	17
51225	54-0202-21		60	17
51225	54-0202-22		60	8
51225	54-0202-23		60	9
			60	14
51225	54-0202-7		60	15
51225	54-0202-8		60	15
51225	54-0204		58	9
51225	54-0204-10	5330-01-246-9582	58	10
51225	54-0204-11	5330-01-246-9581	58	11
51225	54-0204-6		58	12
51225	54-0205-1		57	12
51225	54-0205-1-20	5330-01-237-8040	57	32
51225	54-0205-1-21	5330-01-241-7433	57	31
51225	54-0205-1-22		57	30
51225	54-0205-1-25		57	28
51225	54-0205-1-27		57	19
51225	54-0205-1-5		57	20
51225	54-0205-1-6		57	21
51225	54-0205-2		59	6
51225	54-0205-2-20		59	26
51225	54-0205-2-21		59	25
51225	54-0205-2-22		59	24
51225	54-0205-2-25		59	22
51225	54-0205-2-27		59	13
51225	54-0205-2-5		59	14
51225	54-0205-2-6		59	15
51225	54-0205-36		57	13
			59	7
51225	54-0205-8		57	14

**CROSS-REFERENCE INDEXES  
PART NUMBER INDEX**

<b>FSCM</b>	<b>PART NUMBER</b>	<b>STOCK NUMBER</b>	<b>FIG.</b>	<b>ITEM</b>
51225	54-0205-8		59	8
51225	54-0206		55	
51225	54-0206-3		55	2
51225	54-0207		61	
51225	54-0207-2		61	15
51225	54-0207-9		61	22
51225	54-0208		38	
09045	5638U		57	24
			59	18
30890	5646-50		57	29
			59	23
19220	5655	5340-00-819-0540	57	18
			59	12
19220	5658-2		57	23
			59	17
51225	5739	5935-01-237-8043	36	11
			44	2
79725	5747-2		43	5
79924	6X772		50	2
39428	6042K77		21	6
39428	6092T22		14	11
73830	6116		60	6
19099	651435		45	5
80049	6700173698	7240-00-282-8411	14	9
			14	15
39428	6812K14		28	2
39428	69-6B		28	15
39428	7-1280		28	12
			28	14
39428	7-701-201-PCM3		28	11
73030	7164231		28	22
82577	723898-554	7520-00-162-6178	14	7
73830	74069		60	12
19200	7638739	5110-00-224-1532	71	3
51225	766110603		51	2
			52	2
51225	766110604		65	2
19099	77-556		39	4
87526	788-66		28	21
51225	8-142		47	3
39428	8018T16	5440-01-152-7751	16	1
18876	85-15-620-16		56	3
18876	85-34-101-20		56	4
19207	8690482		5A	3
39428	8876T14		33	2
39428	8876T18		32	9
73820	895		63	3
51225	896635		41	4
89875	9-221-200	6545-00-922-1200	6	2
19220	9-5655		57	16
		2540-01-155-5094	59	10
39428	90230A554		24	31

CROSS-REFERENCE INDEXES  
PART NUMBER INDEX

FSCM	PART NUMBER	STOCK NUMBER	FIG.	ITEM
94222	92-20-305-72	5340-01-070-9364	20	5
39428	9201T15		9	3
39428	9520K11	4030-01-245-6975	15	3
02660	97-3057-1046		47	5
74545	97071		43	6
74545	97073		43	1
71183	97101		44	3
74545	97102		44	1
08718	97121		47	2
			48	2
02660	9760-16		36	13
02660	9767-22-10		48	5
95632	98	4240-01-298-9317	5A	4

Change 1 I-20

**CROSS-REFERENCE INDEXES  
FIGURE AND ITEM NUMBER INDEX**

<b>FIG.</b>	<b>ITEM</b>	<b>STOCK NUMBER</b>	<b>FSCM</b>	<b>PART NUMBER</b>
BULK	1		81348	THHN-2-BL
BULK	2		81348	THHN-2-R
BULK	3		81348	THHN-2-BU
BULK	4		81348	THHN-2-W
BULK	5		81348	THHN-2-G
BULK	6		81348	THHN-4-BL
BULK	7		81348	THHN-4-R
BULK	8		81348	THHN-4-BU
BULK	9		81348	THHN-4-W
BULK	10		81348	THHN-4-G
BULK	11	9330-01-245-7038	61424	PFT-68
BULK	12		81348	THHN-12-BL
BULK	13		81348	THHN-12-R
BULK	14		18876	EE12V5
BULK	15	5330-00-261-5426	81349	MILR6855CLASS1GR ADE60
BULK	16		81348	THHN-12-BU
BULK	17	9320-00-232-2460	81349	MIL-R-6130
BULK	18		81348	THHN-12-W
BULK	19		11153	MIL-F-21840 TY-2CL-1
BULK	20		81348	THHN-12-G
BULK	21		81348	RR-C-271 TY-3 CL3
BULK	22		81348	THHN-14-BL
BULK	23		81349	MIL-K-6130X
BULK	24		81348	THHN-14-R
BULK	25		81348	THHN-14-BU
BULK	26		81348	THHN-14-W
BULK	27		81348	THHN-14-G
1		2330-01-246-1319	97403	13226E1823
1	1		96906	MS20600MP4W6
1	2		97403	13226E7821-2
1	3		97403	13226E7821-1
1	4		96906	MS20600AD6W4
1	5		97403	1322 7E5726-5
1	6		97463	13227E5726-2
1	7		97403	13226E7916-2
1	8		97403	13226E7916-1
1	9		97403	13226E7916-3
1	10	5340-00-682-1505	96906	MS21313-52
2			97403	13225E3262
2	1		96906	MS20470AD3-7
2	2		97403	13225E3248
2	3		96906	MS20470AD3-5
2	4		97403	13225E3250
2	5		97403	13225E3248-1
2	6		97403	13225E3249
2	7		96906	MS20470AD3-8
2	8		97403	13225E3264
2	9		97403	13225E3263

**CROSS-REFERENCE INDEXES  
FIGURE AND ITEM NUMBER INDEX**

FIG.	ITEM	STOCK NUMBER	FSCM	PART NUMBER
2	10	5330-01-247-2472	97403	13225E3266-1
2	11	5330-01-245-6990	97403	13225E3266-2
2	12		96906	MS20601-B8W6
2	13		97403	13225E3269
3	1		96906	MS20600AD6W4
3	2		97403	13226E7976-1
3	3		96906	MS20600MP4W3
3	4		97403	13200E2799
3	5		96906	MS20600MP4W6
3	6		97403	13226E7976-2
3	7		97403	13226E7976-3
4	1		96906	MS16992-52
4	2		96906	MS15795-410
4	3		97403	13226E7980
4	4		96906	MS35492-272
4	5		96906	MS27129-16
4	6	5140-01-247-2549	97403	13226E7905
4	7		97403	13226E7979
5	1		97906	MS51861-37
5	2		96906	MS51939-1
5	3		97403	13226E7834-1
5	4		96906	MS20600AD6W4
5	5		97403	13226E7833-1
5	6		96906	MS51861-46
5	7		97403	13226E6991
5	8	5140-00-331-5496	75206	CS19
5A	1		96906	MS51861-50
5A	2	5340-00-764-2334	96906	MS51939-1
5A	3		19207	8690482
5A	4	4240-01-298-9317	95632	98
5A	5	5305-00-489-0743	96906	MS51849-96
5A	6		96906	MS27130-S134
5A	7		96906	M24243/1-D403
5A	8		97403	13226E7823-34
6	1		96906	MS20600MP4W6
6	2	6545-00-922-1200	89875	9-221-200
6	3		96906	MS24617-46
6	4		97403	13226E4396
7	1	4210-01-245-9850	54905	417T003311
7	2		96906	MS24617-46
8			97403	13226E7948
8	1		96906	MS90725-8
8	2		96906	MS35338-44
8	3		96906	MS15795-410
8	4		96906	MS35649-202
8	5		96906	MS35338-43
8	6		96906	MS24693-72
8	7		97403	13226E7870
8	8		97403	13227E7870-2
8	9	6230-01-221-6036	97403	13225E3396
8	10		96906	MS90725-8
8	11		83333	0508
8	12	5930-00-325-6153	96906	MS27735-22
8	13		96906	MS20600AD4W4
8	14		97403	13226E7869
8	15		96906	MS21318-29
8	16		97403	13227E5726-1
8	17	6135-00-717-2542	96906	MS17334-1
8	18		97403	13226E7869-3

Change 1 I-22

U.S. GOVERNMENT PRINTING OFFICE: 1992-654-028/60292

**CROSS-REFERENCE INDEXES  
FIGURE AND ITEM NUMBER INDEX**

<b>FIG.</b>	<b>ITEM</b>	<b>STOCK NUMBER</b>	<b>FSCM</b>	<b>PART NUMBER</b>
8	19		02720	GSA78
8	20		02720	CE21MA
8	21		14892	2978
8	22		02720	208P5
8	23	6240-00-155-8694	96906	MS15584-3
9	1		96906	MS51861-46
9	2		97403	13226E7937
9	3		39428	9201T15
9	4		97403	13226E7937-2
9	5		96906	MS35206-247
9	6		80209	NAS1201C6B
9	7		97403	13226E7823-138
9	8		96906	MS27130-14
10	1	5975-01-053-3991	81348	W-R-550TYPE3CLASSB
10	2		96906	MS35425-76
10	3		97403	13226E5735
10	4		96906	MS21316-33
10	5		96906	MS35140-6
10	6		45225	P74-144
10	7		81348	GGG-H-20
10	8		96906	MS90725-8
10	9		96906	MS35338-44
10	10		96906	MS15795-410
10	11		97403	13226E7922
10	12		97403	13225E3143
10	13		96906	MS90725-12
10	14		97403	13227E5689-1
10	14		97403	13227E5689-2
10	15		96906	M S27130-A32
10	16		96906	MS16992-52
10	17		97403	13225E3097-99
10	18		97403	13225E3128-27
11			97403	13227E5734
11	1	7240-00-244-7412	58536	A-A-1702
11	2		96906	MS51861-37
11	3		96906	MS35492-253
11	4		97403	13226E7947
11	5		97403	13226E7946
11	6		97403	1322 6E7945
12	1		96906	MS24617-46
12	2		97403	13226E7888
12	3		96906	MS51862-38
12	4		97403	13226E7888-3
12	5		97403	13226E7888-2
12	6		97403	13226E7888-1
12	7		97403	1322 6E4527
12	8		97403	13226E4529
12	9		97403	13226E4528
12	10		97403	13226E4531
13	1		96906	MS51861-37



**CROSS-REFERENCE INDEXES  
FIGURE AND ITEM NUMBER INDEX**

<b>FIG.</b>	<b>ITEM</b>	<b>STOCK NUMBER</b>	<b>FSCM</b>	<b>PART NUMBER</b>
13	2		97403	13226E7812
13	3		97403	13226E7949
13	4		96906	MS35140-6
13	5		96906	MS27130-S32
13	6		96906	MS24617-47
13	7		97403	13226E7944
13	8		97403	13226E7934
13	9		96906	MS51861-3
13	10		97403	13226E7812
14			97403	13226E4508
14	1		96906	MS51861-37
14	2		80244	WW-0-1909TY1
14	3		96906	MS35492-278
14	4		97403	1.3226E6262
14	5		96906	MS51827
14	6		96906	MS20600MP4W6
14	7	7520-00-162-6178	82577	723898-554
14	8		83397	2024-S
14	9	7240-00-282-8411	80049	6700173698
14	10		96906	MS35492-255
14	11		39428	6092T22
14	12		96906	MS51939-1
14	13		97403	13226E4416-7
14	14		97403	13226E4415-7
14	15	7240-00-282-8411	80049	6700173698
14	16		97403	13226E7804
14	17		96906	MS35494-231
14	18		97403	13226E6988
14	19	6685-00-641-3580	64467	314
15	1		97403	13225E3074
15	2	5340-01-093-0062	96906	MS17984-1014
15	3	4030-01-245-6975	39428	9520K11
15	4	6145-01-213-5830	99862	CL-63-KA-270
15	5		97403	13225E3086
15	6		97403	13225E3087
15	7		96906	MS35649-2382
15	8		96906	MS35338-46
15	9		96906	MS21306-1
15	10		96906	MS90728-62
15	11		97403	13225E3703
15	12		97403	13225E3075
15	13		97403	13225E3076
16	1	5440-01-152-7751	39428	8028T16
16	2		96906	MS90725-8
16	3		96906	MS35338-44
16	4		97403	13226E7834
16	5		96906	MS20600AD4W6
16	6		96906	MS51939-1
16	7		97403	13226E7833
16	8		96906	MS90725-8'
16	9		97403	13226E1936-1

**CROSS-REFERENCE INDEXES  
FIGURE AND ITEM NUMBER INDEX**

<b>FIG.</b>	<b>ITEM</b>	<b>STOCK NUMBER</b>	<b>FSCM</b>	<b>PART NUMBER</b>
16	9		97403	13226E7936-2
16	10		96906	MS27130-32
17	1		97403	13216E6120
18	1		96906	MS35206-298
18	2		96906	MS35338-46
18	3		96906	MS27488
18	4		81349	MIL-C-85049/55
18	5		97403	13226E7928
18	6		96906	MS35206-267
18	7		96906	MS35649-43
18	8		96906	MS35338-1711
18	9		96906	MS27183-42
18	10		96906	MS35206-298
18	11		97403	13225E3719
18	12		97403	13225E3717
18	13		97403	13226E7823-241
18	14		09605	P6152
18	15		97403	13226E7823-189
18	16		96906	MS35206-205
18	17		96906	MS25036-114
18	18		96906	MS15795-410
18	19		97403	13216E6137
18	20		97403	13225E3807
18	21		97403	13216E6152
18	22		96906	MS27130-CR50
18	23		96906	MS90726-66
18	24		96906	MS27183-13
18	25		97403	13225E3057
18	26		96906	MS90726-74
18	27		96906	MS27183-13
18	28		96906	MS90725-10
18	29		96906	MS35338-43
18	30		96906	MS27183-42
18	31		96906	MS35206-32
18	32		97403	13226E7955
18	33		97403	13226E7954
18	34		97403	13226E7942
18	35		96906	MS51861-37
18	36		56506	TC-812
19	1		96906	MS51861-46
19	2		93400	X2H12X1
19	3		81348	MIL-K-6130X
20	1		96906	MS16992-52
20	2		96906	MS24617-46
20	3		97403	13226E4507
20	4		81349	MIL-C-40060/ 1
20	5	5340-01-070-9364	94222	92-20-305-72
21	1		96906	MS35649-272
21	2		96906	MS35338-43
21	3		96906	MS51095-308
21	4		96906	MS15795-410

**CROSS-REFERENCE INDEXES  
FIGURE AND ITEM NUMBER INDEX**

<b>FIG.</b>	<b>ITEM</b>	<b>STOCK NUMBER</b>	<b>FSCM</b>	<b>PART NUMBER</b>
21	5		97403	13226E7838
21	6		39428	6042K77
21	7		96906	MS35649-272
21	8		96906	MS35650-302
21	9		96906	MS35338-43
21	10		96906	MS35207-264
21	11		97403	13226E7846
21	12		96906	MS35492-92
21	13		06995	F251
21	14		96906	MS35492-92
21	15		97403	13226E7843-2
21	16		97403	13226E7843-3
21	17		97403	13226E7877-5
21	18		96906	MS51861-37
21	19		97403	13226E7806
21	20		97403	13226E7839
21	21		96906	MS51095-308
21	22		96906	MS35338-43
21	23		96906	MS15795-410
21	24		96906	MS27130-CR50
21	25		97403	13226E7941
21	26		96906	MS24693-96
21	27		97403	13226E7876
21	28		96906	MS51861-37
21	29		97403	13226E7879
21	30		97403	13226E7877-5
21	31		96906	MS24617-46
21	32		97403	13226E7878
21	33		97403	13226E7877
22	1		97403	13226E7862
22	2		96906	MS35025-70
22	3		96906	MS35338-43
22	4		96906	MS35492-251
22	5		97403	13226E7855
22	6		97403	13226E7864
22	7		97403	13226E7863
22	8		96906	MS35492-92
22	9		97403	13226E7866
22	10		97403	13226E7865
22	11		96906	MS35650-302
22	12		96906	M535338-43
22	13		96906	MS35207-264
22	14		97403	13226E7846
22	15		96906	MS35492-92
22	16		97403	13226E7831
22	17		97403	13226E7832
22	18		97403	13226E7832-3
23	1		96906	MS16992-52
23	2		96906	MS35338-45
23	3		96906	MS15795-688
23	4		97403	13226E4388-1

**CROSS-REFERENCE INDEXES  
FIGURE AND ITEM NUMBER INDEX**

FIG.	ITEM	STOCK NUMBER	FSCM	PART NUMBER
23	5		97403	13227E5707
23	6		96906	MS27130-S32
23	7		97403	13226E4397
23	8		97403	13227E5729
23	9		97403	13226E4498
23	10		97403	13227E5729-3
24			97403	13227E5705
24			97403	13227E5706
24	1		96906	MS16992-52
24	2		96906	MS35338-45
24	3		96906	MS15795-410
24	4		97403	13226E4388-2
24	5		97403	13226E7939
24	6		96906	MS35492-257
24	7		97403	13226E7882
24	8		97403	13226E7889
24	9		96906	MS27130-S32
24	10		81349	MIL-C-40060TY16
24	11		96906	MS35225-37
24	12		96906	MS15020
24	13		96906	MS51861-46
24	14	5340-00-369-4984	96906	MS15092
24	15		96906	MS35492-92
24	16		97403	13226E7886
24	17		97403	13226E7885
24	1 8		96906	MS90725-242
24	19		96906	MS35338-44
24	20		96906	MS35492-251
24	21		97403	13226E7892-1
24	22		97403	13226E7892-2
24	23		97403	13226E7891
24	24		97403	13226E7890
24	25		96906	MS24617-46
24	26		97403	13226E7884
24	27		97403	13226E7883
24	28		97403	13226E1886
24	29		96906	MS35492-257
24	30		97403	13226E7903
24	31		39428	90230A554
24	32		96906	MS51968-2
24	33		97403	13226E7887
24	34		97403	13226E7880
24	35		96906	MS21316-35
24	36		96906	MS35207-60
24	37		97403	13226E7926
24	38		96906	MS27130-25
24	39		80205	NAS671-10
24	40		97403	13226E7893
24	41		96906	MS35338-46
24	42		97403	13226E7926
25			97403	13227E5732

**CROSS-REFERENCE INDEXES  
FIGURE AND ITEM NUMBER INDEX**

<b>FIG.</b>	<b>ITEM</b>	<b>STOCK NUMBER</b>	<b>FSCM</b>	<b>PART NUMBER</b>
25	1		97403	13226E7871-5
25	2	6650-00-477-9613	15607	LFM1AX5
25	3	6240-00-556-8655	08108	FC8T9/CW
25	4		96906	MS35649-2252
25	5		96906	MS35338-44
25	6		96906	MS15795-410
25	7		96906	MS51095-308
25	8		97403	13227E5703
25	9		97403	13226E7894
25	10		96906	MS20600-MP4W3
25	11		97403	13226E7806
25	11A		96906	MS20600-MP4W6
25	11B		21192	435
25	12		96906	MS51095-303
25	13		97403	13227E5704
25	14		97403	13227E5732-29
25	15		97403	13227E5732-28
25	16		96906	MS20600AD6W4
25	17		96906	MS51939-1
25	18		97403	13226E7834-3
25	19		97403	13226E7833-1
25	20		97403	13226E7961
25	21		97403	13226E4498
25	22		97403	13226E7961-3
25	23		81348	QQ-S-741A-36
25	24		97403	13226E7965
25	25		97403	13227E6270
25	26		97403	13227E6273
25	27		97403	13226E7962
25	28		96906	MS35649-202
25	29		96906	MS35338-43
25	30		96906	MS35206-262
25	31		81348	FF-C-82TY1STCSB2
25	32		97403	13226E7949-1
25	33		96906	MS51095-312
25	34		97403	13226E7964
25	35		97403	13226E7968
25	36		91403	13226E7963
25	37		97403	13226E7867
25	38		96906	MS35492-272
25	39		97403	13226E7868
26	1		59223	VF-T-0340-00
27			97403	13227E5725
27	1		96906	MS21316-35
27	2		97403	13227E5729
27	3		97403	13227E5729-3
27	4		96906	MS20600B6W6
27	5		96906	MS51939-1
27	6		97403	13226E6982
27	7		97403	13226E7000
27	8		96906	MS35207-264

**CROSS-REFERENCE INDEXES  
FIGURE AND ITEM NUMBER INDEX**

<b>FIG.</b>	<b>ITEM</b>	<b>STOCK NUMBER</b>	<b>FSCM</b>	<b>PART NUMBER</b>
27	9		96906	MS35338-43
27	10		97403	13227E5724
27	11		96906	MS16992-52
27	12		96906	MS35338-45
27	13		96906	MS15795-410
27	14		96906	MS51861-46
27	15		97403	13226E7875
27	16		96906	MS51861-8
27	17		97403	13226E7966
27	18		97403	13227E5723
27	19		96906	MS27130-32
27	20		97403	13226E6989
28			97403	13226E7900
28	1	4730-00-222-1-837	96906	MS51846-20
28	2		39428	6812K14
28	3		39428	5373K25
28	4		96906	MS35842-10
28	5		97403	13226E4433-1
28	6		96906	MS35842-10
28	7		97403	13226E4550
28	8		96906	MS35842-11
28	9		97403	13226E4442-3
28	10		97403	13226E4548
28	11		39428	7-701-201-PCM3
28	12		39428	7-1280
28	13		39428	5108K19
28	14		39428	7-1280
28	15		39428	69-6B
28	16		97403	13226E4442-1
28	17		97403	13226E4433-3
28	18		39428	4885K43
28	19		39428	4885K33
28	20		39428	5373K
28	21		87526	788-66
28	22		73030	7164231
28	23		96906	MSL4304-612
28	24		39428	4830K221
28	25		96906	MS14305-6U
28	26		96906	MS51845-6
28	27		39428	4555K16
28	28		14959	424-1
28	29		39428	5373K35
28	30		96906	MS14305-6U
29			97403	13226E7920
29	1		96906	MS24617-46
29	2	4320-00-351-7419	21198	AC-SC-MD
29	3		96906	MS51863-49
29	4		97403	13226E4423
29	5		96906	MS35492-272
29	6		97403	13226E7970
30			97403	13226E7935

**CROSS-REFERENCE INDEXES  
FIGURE AND ITEM NUMBER INDEX**

<b>FIG.</b>	<b>ITEM</b>	<b>STOCK NUMBER</b>	<b>FSCM</b>	<b>PART NUMBER</b>
30	1		97403	13226E1901
30	1A		97403	13227E6257
30	2		96906	MS51861-37
30	3		97403	13226E7902
30	4	4540-01-250-7822	97403	13227E6258
30	5		96906	MS35307-303
30	6		97403	13226E7972
30	7		97403	13226E7973
30	8		96906	MS16992-52
30	9		96906	MS51861-37
31			97403	13226E7874
31	1		96906	MS51861-37
31	2		97403	13226E7874-2
31	3		96906	MS20600MP4W3
31	4		96906	MS21318-29
31	5		97403	13226E7823-180
31	6		97403	13226E7807
31	7	4730-01-035-9608	96906	MS27028-6
31	8		97403	13226E4558-2
31	9		97403	13226E4558-1
32			97403	13227E5724
32	1		96906	MS24617-46
32	2		97403	13227E5719
32	3		97403	13226E4499-2
32	4		97403	13226E7006-2
32	5		97403	13226E7007-2
32	6		96906	MS35492-272
32	7		57797	4SD-SP
32	8		96906	MS51861-37
32	9		39428	8876T18
32	10	5930-01-246-9359	89326	DIH-A3SS
33	1		96906	MS51861-37
33	2		39428	8876T14
33	3	6685-01-246-9465	58213	V35RFLF
33	4		96906	MS2060188W6
33	5		97403	13226E4558-3
33	6		97403	13226E7002
33	7		97403	13226E4557-6
33	8		97403	13226E4557-7
33	9		97403	13226E7871-1
33	10		96906	MS2060188W6
33	11		97403	13226E4558-4
34			51225	54-0131
34	1		96906	MS35206-230
34	2		97403	13222E1156
34	3		81349	M24243/6A606H
34	4		97403	13222E1129
34	5		96906	MS51957-27
34	6		96906	MS51970-1
34	7	5940-00-272-1477	81349	MIL-P-55149/9
34	8		97403	13222E1141-1

**CROSS-REFERENCE INDEXES  
FIGURE AND ITEM NUMBER INDEX**

<b>FIG.</b>	<b>ITEM</b>	<b>STOCK NUMBER</b>	<b>FSCM</b>	<b>PART NUMBER</b>
34	9		971403	13222E1243-3
34	10		96906	MS51957-27
34	11		81348	W-P-455
34	12		96906	MS51861-37
34	13		97403	13222E1243-3
34	14	5940-00-272-1477	81349	MIL-P-55149/9
34	15		96906	MS51970-1
34	16		96906	MS35206-230
34	17		79725	504
34	18		97403	13222E1119-1
35	1		96906	MS35492-272
35	2		97403	13226E4401
35	3		96906	MS20470AD6-8
35	4		97403	13226E4401-3
35	5		96906	MS35425-70
35	6		96906	MS35338-44
35	7		96906	MS27183-410
35	8		97403	1322 6E4401-2
35	9		96906	MS35191-294
35	10		97403	13226E4401-4
35	11		97403	13226E4401-5
35	12		97403	13226E4401-7
35	13		97403	1322 6E4401-6
35	14		97403	13226E4401-1
36			51225	54-0132
36	1		96906	MS51957-415
36	2		96906	MS35649-2312
36	3		96906	MS35338-45
36	4		96906	MS15795-411
36	5		96906	MS35206-298
36	6		75477	X8728-24
36	7		73830	PK0G1A-2
36	8		96906	MS51861-46
36	9	5330-00-543-3261	88044	AN900-6
36	10		96906	MS51957-27
36	11	5935-01-237-8043	51225	5739
36	12		96906	MS51861-46
36	13		02660	9760-16
36	14		96906	MS3102E18-3P
36	15		96906	MS51957-415
36	16		96906	MS27183-410
36	17		96906	MS35338-44
36	18		97403	13222E1226
36	19		97403	13222E1288
36	20		81349	M24243/6A608H
36	21		97403	13222E1287
36	22		30086	QA26B
36	23		97403	13225E4499
36	24		97403	13225E3126
37			97403	13225E4382
37	1		96906	MS90725-8



**CROSS-REFERENCE INDEXES  
FIGURE AND ITEM NUMBER INDEX**

FIG.	ITEM	STOCK NUMBER	FSCM	PART NUMBER
37	2		96906	MS35338-44
37	3		96906	PS15795-410
37	4		96906	MS35206-230
37	5		96906	MS15795-410
37	6		97403	13225E4381
37	7		80205	NAS1329506-75
37	8		97403	13225E3282
37	9	6625-01-081-8850	31356	53-1516
37	10		80813	222-10-32
37	11	5930-00-735-2803	71590	PA1001M
37	12		81349	MIL-F-19207116
37	13	5920-00-280-8342	81349	F02A-250V- IA
37	14	5930-01-167-7035	96906	MS27736-28
37	15	6625-00-023-7385	60741	331S0-150ACVV
37	16		81349	MIL-L-3661148-LH90/1
37	17		96906	MS18237-2WT
38			51225	54-0208
38	1		97403	MIL315OCU
38	2		97403	1326E7871-7
38	3	5925-00-998-7439	30086	Q3100
38	4	5925-01-107-8785	30086	Q370
38	4A		73830	JU323
38	5	5925-01-237-8110	30086	Q220
38	6	5925-01-237-8111	30086	Q2020
38	7	5925-01-237-8112	30086	Q1515
38	8	5925-00-615-7071	13445	30055-15
38	9	5925-01-107-8786	30086	Q115
38	10	5925-00-878-4077	30086	Q120
38	11	5925-01-237-8109	30086	QF-120
38	12	5925-01-139-6768	30086	Q320
39	1		51225	2V568
39	2	6240-01-237-8042	51225	A60
39	3		14892	2978
39	4		19099	77-556
39	5	6240-01-237-8041	51225	1156
39	6		96906	MS51861-46
39	7	5930-01-237-8113	95413	4030
39	8	5940-00-140-9596	80205	NAS1388-2
39	9	5945-01-237-8044	73830	PRO11A40-120
40	1		95413	46583
40	2		96906	MS51861-46
40	3	6240-01-237-8041	51225	1156
41	1		97403	13221E1304
41	2	6240-00-152-2987	08108	F40CW
41	3		73830	RQM-2540-3-TD
41	4		51225	896635
42	1		16322	V637
42	2		96906	MS17338
43	1		74545	97073
43	2	5930-00-727-4392	74545	1203

**CROSS-REFERENCE INDEXES  
FIGURE AND ITEM NUMBER INDEX**

<b>FIG.</b>	<b>ITEM</b>	<b>STOCK NUMBER</b>	<b>FSCM</b>	<b>PART NUMBER</b>
43	3	5930-00-051-4448	81348	WS896/2-03A
43	4	5930-00-893-0034	81348	WS896/2-06-A
43	5		79725	5747-2
43	6		74545	97071
43	7		81349	WS896/2-02R
44	1		74545	97102
44	2	5935-01-237-8043	51225	5739
44	3		71183	97101
45			97403	13225E7786
45			97403	13227E6274
45	1		96906	MS51861-37
45	2		09922	HP13N
45	3		97403	13225E3246
45	4		79725	2141
45	5		19099	651435
45	6		81348	WS896/2-03A
45	7		00779	35115
45	8		96906	MS35489-11
45	9		96906	MS35650-302
45	10		96906	MS35338-44
45	11		96906	MS51861-46
45	12		96906	MS15795-410
45	13		97403	13222E4375
45	14	4140-01-245-7037	82887	020188
45	15		97403	13226E6990
45	16	4130-01-250-7812	97403	13226E4393
45	17		97403	13225E3278
45	18		96906	MS35492-92
45	19		97403	13225E3277
45	20		97403	13226E4557-5
46	1	4520-01-237-8045	56365	LWA2440-D
46	2		56365	21308-08662
46	3		56365	42522-035-50
46	4		56365	42523-007-01
46	5		56365	21535-06242
46	6	6685-01-237- 8151	56365	42545-003-01
46	7		56365	22999-29000
46	8		56365	21982-15181
46	9		56365	42523-013-01
46	10	5930-01-237-8116	56365	42523-006-02
46	11		56365	21535-06082
46	12		56365	42523-005-52
46	13		56365	21982-10080
46	14	6105-01-237-8118	56365	42523-020-02
46	15		56365	42534-020-01
46	16		56365	23001-00140
46	17		56365	21514-14730
46	18		56365	23901-00140
46	19		56365	42522-036-01
46	20	4540-01-237-8046	56365	42523-004-54
46	21		56365	42523-010-52

**CROSS-REFERENCE INDEXES  
FIGURE AND ITEM NUMBER INDEX**

<b>FIG.</b>	<b>ITEM</b>	<b>STOCK NUMBER</b>	<b>FSCM</b>	<b>PART NUMBER</b>
46	22		97403	13226E5728-2
47	1		79725	2144
47	2		08718	97121
47	3		51225	8-142
47	4		56365	M3874
47	5		02660	97-3057-1046
47	6	5935-00-259-7420	96906	MS3108B28-20P
47	7	5935-01-085-9980	96906	MS3452W28-205
48	1		79725	2144
48	2		08718	97121
48	3		51225	12-142
48	4		56365	M3872
48	5		02660	9767-22-10
48	6	5935-00-644-6977	96906	MS3108B22-23P
48	7	5935-01-228-8535	96906	MS3452W22-23S
49	1	2590-00-134-0848	19207	11601641
50	1	3610-01-214-1245	97403	13226E7825
50	2		79924	6X772
50	3		97403	13227E5736
50	4		97403	13227E6252
50	5		96906	MS51861-37
50	6		97403	13226E7924
50	7		97403	13227E5688
50	8		96906	MS90725-177
50	9		96906	MS35690-1007
50	10		96906	MS35338-52
50	11		97403	13226E7940-1
50	12		96906	MS90725-222
50	13		96906	MS35690-1407
50	14		96906	MS35338-52
50	15		96906	MS90725-117
50	16		96906	MS35690-807
50	17		96906	MS35338-48
50	18		97403	13226E7925
50	19		96906	MS90725-127
50	20		97403	13226E7835
50	21		96906	MS35651-30
50	22		96906	MS35338-48
50	23		97403	13226E7940-2
50	24		96906	MS90728-3
50	25		97403	13226E7836
50	26		96906	MS35649-2252
50	27		96906	MS35338-44
50	28		96906	MS90725-3
50	29		96906	MS27183-410
50	30		97403	13226E7858
50	31		97403	13226E7857
50	32		97403	13226E7857-3
50	33		96906	MS24693-96
50	34		96906	MS35206-26
50	35		97403	13227E5710

**CROSS-REFERENCE INDEXES  
FIGURE AND ITEM NUMBER INDEX**

<b>FIG.</b>	<b>ITEM</b>	<b>STOCK NUMBER</b>	<b>FSCM</b>	<b>PART NUMBER</b>
50	36		97403	13226E1829
50	37		96906	MS24617-46
50	38		97403	13226E7828
50	39		97403	13226E7871-2
50	40		97403	13227E5721
51	1		51225	54-0196-1
51	2		51225	766110603
51	3		51225	54-0196-1-22
52	1		51225	54-0198
52	2		51225	766110603
52	3		51225	54-0198-12
53	1		51225	54-0197-8
53	2		96906	MS20600MP6W6
53	3		51225	54-0197-6
54	1		51225	54-0197-A
54	2		96906	MS20600MP6W6
54	3		51225	54-0197-6
55			51225	54-0206
55	1		96906	MS20600MP4W6
55	2		51225	54-0206-3
56	1		96906	MS20600MP4W6
56	1A		51225	54-0180
56	2		51225	54-0180-1
56	3		18876	85-15-620-16
56	4		18876	85-34-101-20
56	5		51225	54-0180-3
56	6		96906	MS35225-45
56	7		51225	54-0181-8
56	8		51225	54-0179
56	9		96906	MS35225-13
56	10		51225	54-0117
56	11		51225	54-0178-7
57			51225	54-0193-8
57	1		81032	11176655-2
57	2		80205	NAS1080-R-12
57	3		81032	11176656-7
57	4		81032	11176655-5
57	5		51225	54-0193-13
57	6		96906	MS24625-20
57	7		97403	13227E6279
57	8		96906	MS35690-604
57	9		96906	MS35338-46
57	10		96906	MS15795-410
57	11		96906	MS16992-543
57	12		51225	54-0205-1
57	13		51225	54-0205-36
57	14		51225	54-0205-8
57	15		96906	MS171536
57	16		19220	9-5655
57	17		96906	MS35225-67
57	18	5340-00-819-0540	19220	5655

**CROSS-REFERENCE INDEXES  
FIGURE AND ITEM NUMBER INDEX**

<b>FIG.</b>	<b>ITEM</b>	<b>STOCK NUMBER</b>	<b>FSCM</b>	<b>PART NUMBER</b>
57	19		51225	54-0205-1-27
57	20		51225	54-0205-1-5
57	21		51225	54-0205-1-6
57	22		96906	MS9245-58
57	23		19220	5658-2
57	24		09045	5638U
57	25		96906	MS35691-502
57	26		96906	MS35338-45
57	27		96906	MS35751-41
57	28		51225	54-0205-1-25
57	29		30890	5646-50
57	30		51225	54-0205-1-22
57	31	5330-01-241-7433	51225	54-0205-1-21
57	32	5330-01-237-8040	51225	54-0205-1-20
58			51225	54-0193-8
58	1		97403	13226E7952
58	2		96906	MS20600MP4W3
58	3		51225	54-0194-22
58	4		80205	NAS1080-R-12
58	5		81032	11176656-7
58	6		81032	11176655-5
58	7		81032	11176655-2
58	8		51225	54-0193-13
58	9		51225	54-0204
58	10	5330-01-246-9582	51225	54-0204-10
58	11	5330-01-246-9581	51225	54-0204-11
58	12		51225	54-0204-6
58	13		96906	MS90725-64
58	14		96906	MS35338-46
58	15		97403	13226E7951
59			51225	54-0193-8
59	1		81032	11176655-2
59	2		80205	NAS1080-R-12
59	3		81032	11176656-7
59	4		81032	11176655-5
59	5		51225	54-0193-13
59	6		51225	54-0205-2
59	7		51225	54-0205-36
59	8		51225	54-0205-8
59	9		96906	MS171536
59	10	2540-01-155-5094	19220	9-5655
59	11		96906	MS35225-67
59	12	5340-00-819-0540	19220	5655
59	13		51225	54-0205-2-27
59	14		51225	54-0205-2-5
59	15		51225	54-0205-2-6
59	16		96906	MS9245-58
59	17		19220	5658-2
59	18		09045	5638U
59	19		96906	MS35649-502
59	20		96906	MS35338-45

**CROSS-REFERENCE INDEXES**  
**FIGURE AND ITEM NUMBER INDEX**

<b>FIG.</b>	<b>ITEM</b>	<b>STOCK NUMBER</b>	<b>FSCM</b>	<b>PART NUMBER</b>
59	21		96906	MS35751-41
59	22		51225	54-0205-2-25
59	23		30890	5646-50
59	24		51225	54-0205-2-22
59	25		51225	54-0205-2-21
59	26		51225	54-0205-2-20
60			51225	54-0202-1
60			51225	54-0202-2
60	1		96906	MS35207-264
60	2		96906	MS35650-302
60	3		96906	MS35338-43
60	4		97403	13225E3865
60	5		83058	XX78312-2012
60	6		73830	6116
60	7		81349	M24243/6A606H
60	8		51225	54-0202-22
60	9		51225	54-0202-23
60	10		51225	54-0202-18
60	11		51225	54-0202-19
60	12		73830	74069
60	13		73830	3909
60	14		51225	54-0202-23
60	15		51225	54-0202-7
60	15		51225	54-0202-8
60	16		81349	M24243/6A606H
60	17		51225	54-0202-20
60	17		51225	54-0202-21
60	18		83058	XX78323
61			51225	54-0207
61	1		72301	4Z183
61	2		96906	MS35691-17
61	3		73830	0854-01
61	4		96906	MS90725-64
61	4A		96906	MS35338-6
61	5		09045	0764-11
61	6		09045	2652-09
61	6A		09045	0232-03
61	7		09045	0860-03
61	8		09045	0756-03
61	9		96906	MS35691-40
61	10		96906	MS35259-60
61	11		09045	0765-09
61	12		09045	0770-07
61	13		09045	0772-07
61	14		96906	MS51095-308
61	15		51225	54-0207-2
61	16		75535	G450
61	17		98313	FDA-3356-MS
61	18		75535	G411
61	19		96906	MS25313-B222
61	20		73830	30991999

**CROSS-REFERENCE INDEXES  
FIGURE AND ITEM NUMBER INDEX**

<b>FIG.</b>	<b>ITEM</b>	<b>STOCK NUMBER</b>	<b>FSCM</b>	<b>PART NUMBER</b>
61	21		98313	FDC-1495-2
61	22		51225	54-0207-9
62	1		51225	V35506
62	2		51225	54-0165
62	3		51225	54-0199-29
62	4	5330-01-237-8139	51225	54-0081
62	5		51225	54-0082
62	6		51225	54-0195-13
62	7		96906	MS20600AD6W4
62	8		97403	13227E5728-1
63	1		96906	MS35207-264
63	2		51225	54-0183
63	3		73830	895
63	4		51225	54-0184
63	5	5340-01-245-7004	73830	1422
64	1		51225	54-0194-20
64	1		97403	13227E6275
64	2		96906	MS51861-45
64	3		81348	FDC-1445-2
65	1		51225	54-0199
65	2		51225	766110604
65	3		51225	54-0199-23
65	4		51225	54-0199-51
65	5		51225	54-0199-24
65	6		51225	54-0199-31
65	7		51225	54-0199-28
65	7		51225	54-0199-30
66			51225	54-0195
66	1		51225	54-0195-71
66	2		51225	54-0112
66	3		51225	54-0175-41
66	4		51225	54-0195-54
66	5		51225	54-0141
66	6		51225	54-0173-38
66	7		51225	54-0173-26
66	8		51225	54-0088-1
66	9		51225	54-0173-37
66	10		96906	MS51967-8
66	11		96906	MS35338-46
66	12		96906	MS35751-73
66	13		51225	54-0183-3
66	14		51225	54-0170-9
66	15		51225	54-0176
66	16		51225	54-0152
66	17		51225	T35144-11
66	18		51225	54-0101
66	19		51225	54-0143
67			97403	13227E6255
67	1		97403	13227E6256-2
67	2		97403	13227E6256-1
67	3		97403	13227E6259

**CROSS-REFERENCE INDEXES  
FIGURE AND ITEM NUMBER INDEX**

<b>FIG.</b>	<b>ITEM</b>	<b>STOCK NUMBER</b>	<b>FSCM</b>	<b>PART NUMBER</b>
68	1		96906	MS35492-272
68	2		97403	13226E7904
69	1		51225	54-0092
69	2		51225	54-0082
69	3	5340-01-245-7003	97103	13227E5733
70	1		97403	13226E3025
71	1		81348	GGG-K-481
71	2	3615-01-099-0787	28098	16-SSAM
71	3	5110-00-224-1532	19200	7638739
71	4	5110-00-177-7287	30119	45-178
71	5	5130-01-237-8217	63033	PRG402
71	6	6625-01-139-2512	55026	T00377

**I-39/(I-40 blank)**



By Order of the Secretary of the Army:

**CARL E. VUONO**  
*General, United States Army*  
*Chief of Staff*

Official:

**R. L. DILWORTH**  
*Brigadier General, United States Army*  
*The Adjutant General*

DISTRIBUTION:

To be distributed in accordance with DA Form 12-25A, Unit, Direct Support and General Support Maintenance Requirements for Press Section, Topographic Support System (TSS).

U.S. GOVERNMENT PRINTING OFFICE: 1988 554-120/60095

RECOMMENDED CHANGES TO EQUIPMENT TECHNICAL PUBLICATIONS

 <p><i>THEN...JOT DOWN THE DOPE ABOUT IT ON THIS FORM. CAREFULLY TEAR IT OUT, FOLD IT AND DROP IT IN THE MAIL.</i></p>				<b>SOMETHING WRONG WITH PUBLICATION</b>	
				FROM: (PRINT YOUR UNIT'S COMPLETE ADDRESS)	
				DATE SENT	
PUBLICATION NUMBER			PUBLICATION DATE		PUBLICATION TITLE
<b>BE EXACT PIN-POINT WHERE IT IS</b>				<b>IN THIS SPACE, TELL WHAT IS WRONG AND WHAT SHOULD BE DONE ABOUT IT.</b>	
PAGE NO.	PARA-GRAPH	FIGURE NO.	TABLE NO.		
				PRINTED NAME, GRADE OR TITLE AND TELEPHONE NUMBER	
				SIGN HERE	

DA FORM 2028-2  
1 JUL 79

PREVIOUS EDITIONS ARE OBSOLETE.

P.S.--IF YOUR OUTFIT WANTS TO KNOW ABOUT YOUR RECOMMENDATION MAKE A CARBON COPY OF THIS AND GIVE IT TO YOUR HEADQUARTERS.

## The Metric System and Equivalents

### Linear Measure

1 centimeter = 10 millimeters = .39 inch  
 1 decimeter = 10 centimeters = 3.94 inches  
 1 meter = 10 decimeters = 39.37 inches  
 1 dekameter = 10 meters = 32.8 feet  
 1 hectometer = 10 dekameters = 328.08 feet  
 1 kilometer = 10 hectometers = 3,280.8 feet

### Weights

1 centigram = 10 milligrams = .15 grain  
 1 decigram = 10 centigrams = 1.54 grains  
 1 gram = 10 decigrams = .035 ounce  
 1 decagram = 10 grams = .35 ounce  
 1 hectogram = 10 decagrams = 3.52 ounces  
 1 kilogram = 10 hectograms = 2.2 pounds  
 1 quintal = 100 kilograms = 220.46 pounds  
 1 metric ton = 10 quintals = 1.1 short tons

### Liquid Measure

1 centiliter = 10 milliliters = .34 fl. ounce  
 1 deciliter = 10 centiliters = 3.38 fl. ounces  
 1 liter = 10 deciliters = 33.81 fl. ounces  
 1 dekaliter = 10 liters = 2.64 gallons  
 1 hectoliter = 10 dekaliters = 26.42 gallons  
 1 kiloliter = 10 hectoliters = 264.18 gallons

### Square Measure

1 sq. centimeter = 100 sq. millimeters = .155 sq. inch  
 1 sq. decimeter = 100 sq. centimeters = 15.5 sq. inches  
 1 sq. meter (centare) = 100 sq. decimeters = 10.76 sq. feet  
 1 sq. dekameter (are) = 100 sq. meters = 1,076.4 sq. feet  
 1 sq. hectometer (hectare) = 100 sq. dekameters = 2.47 acres  
 1 sq. kilometer = 100 sq. hectometers = .386 sq. mile

### Cubic Measure

1 cu. centimeter = 1000 cu. millimeters = .06 cu. inch  
 1 cu. decimeter = 1000 cu. centimeters = 61.02 cu. inches  
 1 cu. meter = 1000 cu. decimeters = 35.31 cu. feet

## Approximate Conversion Factors

To change	To	Multiply by	To change	To	Multiply by
inches	centimeters	2.540	ounce-inches	Newton-meters	.007062
feet	meters	.305	centimeters	inches	.394
yards	meters	.914	meters	feet	3.280
miles	kilometers	1.609	meters	yards	1.094
square inches	square centimeters	6.451	kilometers	miles	.621
square feet	square meters	.093	square centimeters	square inches	.155
square yards	square meters	.836	square meters	square feet	10.764
square miles	square kilometers	2.590	square meters	square yards	1.196
acres	square hectometers	.405	square kilometers	square miles	.386
cubic feet	cubic meters	.028	square hectometers	acres	2.471
cubic yards	cubic meters	.765	cubic meters	cubic feet	35.315
fluid ounces	milliliters	29.573	cubic meters	cubic yards	1.308
pints	liters	.473	milliliters	fluid ounces	.034
quarts	liters	.946	liters	pints	2.113
gallons	liters	3.785	liters	quarts	1.057
ounces	grams	28.349	liters	gallons	.264
pounds	kilograms	.454	grams	ounces	.035
short tons	metric tons	.907	kilograms	pounds	2.205
pound-feet	Newton-meters	1.356	metric tons	short tons	1.102
pound-inches	Newton-meters	.11296			

## Temperature (Exact)

°F	Fahrenheit	5/9 (after	Celsius	°C
	temperature	subtracting 32)	temperature	

